Digitized by the Internet Archive
in 2012 with funding from
E-Yearbook.com

http://archive.org/details/trident00nept

GEN

The Trident

1949

ALLEN COUNTY PUBLIC LIBRARY
3 1833 01899 0041

Romelda Beeler
52
Freshman

GC
977.101
M53NH,
1949-1951

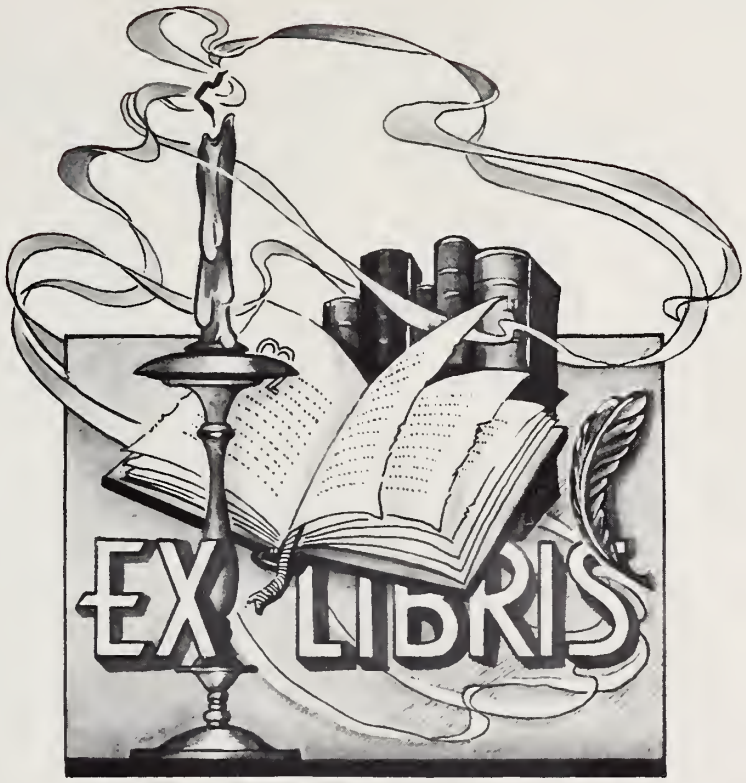
EX LIBRIS

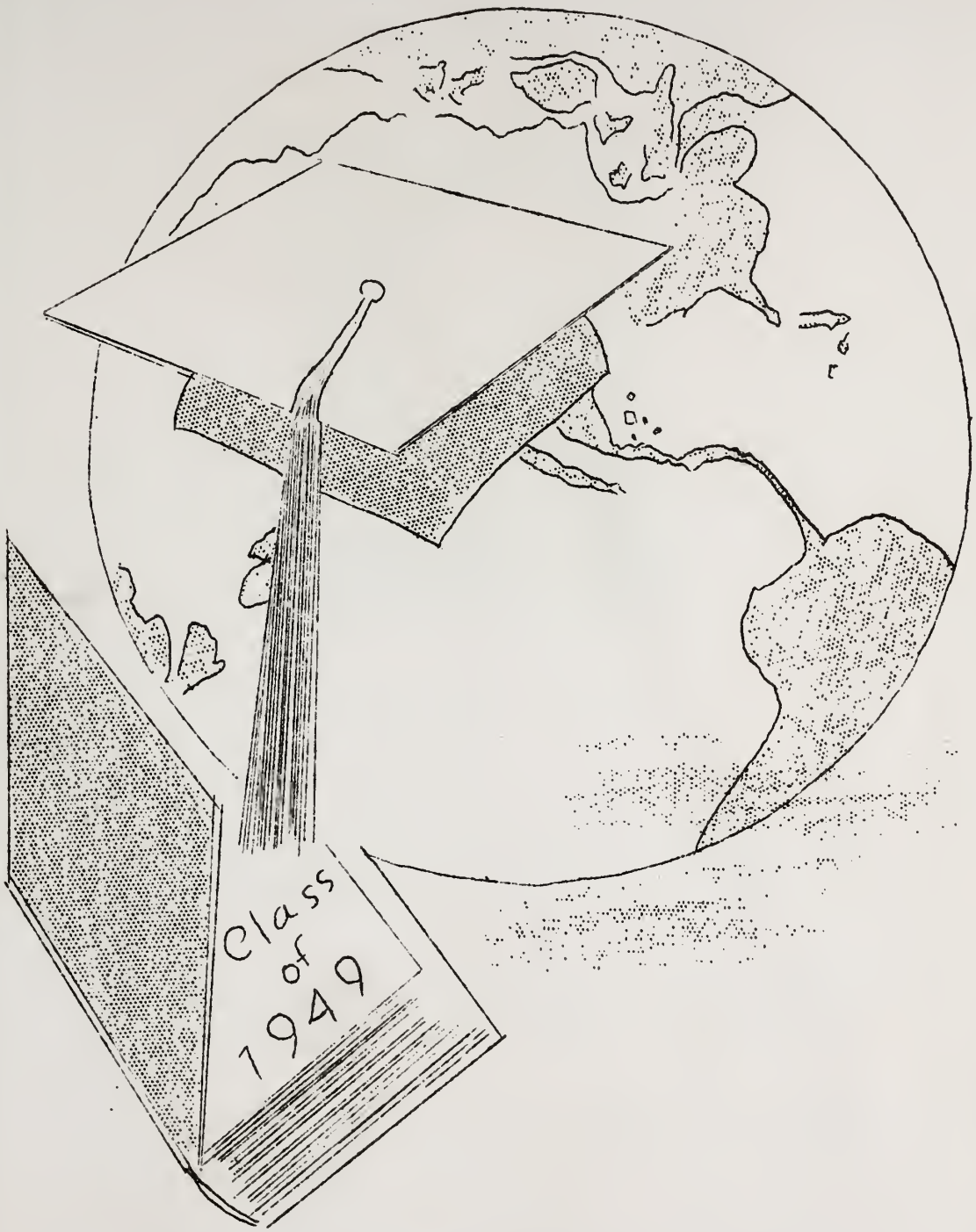

JUST BEGUN — GOING ON

MR. OREAL E. PIPER

We, the Senior class of Center Township High School take great pleasure in dedicating this year's edition of the TRIDENT to Mr. Oreal Piper.

Mr. Piper has given 36 years to the teaching profession and in the course of that time a great number of students have sat under his teaching.

It is quite proper that in gratitude for his service to our community, we therefore dedicate this book.

We sincerely hope, Mr. Piper, that many years of life will be yours in whatever path you may choose to go, and that they may be happy and filled with the Sunshine of Life, even as you helped to fill other lives with sunshine.

ADMINISTRATION

BOARD OF EDUCATION

Ward Piper

Frederick Cain

Russel Wurster

Ruel Harner

Lee Roether

John Townsend, Clerk

CENTER TOWNSHIP SCHOOL

DR. HARRY L. RAHMANN
Superintendent

Findlay College
Bachelor of Arts, 1936
Bowling Green University, 1936
West Liberty State Teachers
College, West Virginia, 1937
Springfield College, Mass., 1946
Lighthouse Bible College, Illinois
Master of Arts, 1947
Doctor of Literature, 1948
Indiana University

Franklin High School, Pa., 1941-45
Celina High School, 1945-46
Mendon High School, 1946-48
Center Township High School, 1948-

Chemistry, English, German, Theology,
Physical Science, Physical Ed.

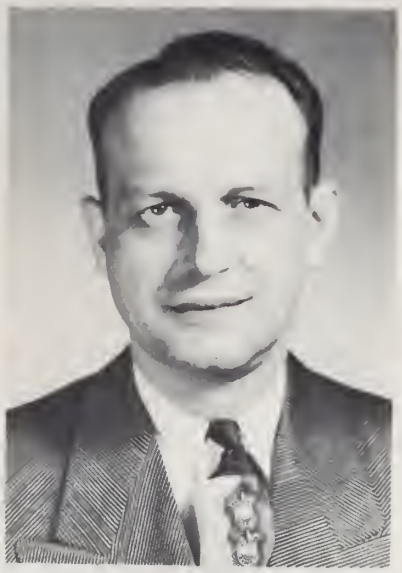

ELSIE E. BAIR

Bowling Green University
B. S. in Education, 1940
Findlay College
Indiana University
Business Education

Center Township High School, 1942-

Business Education, Mathematics,
History, English, Earth Science

HAZEL M. YEWEY

Findlay College
Bachelor of Arts, 1945
Indiana University
Home Economics

Center Township High School, 1945-

English, History, Social Science,
Home Economics

FRED A. JACKSON
Coach

New York University
Bachelor of Science, 1932
Inter. Y.M.C.A. College
Springfield, Massachusetts
Defiance College

New York University
Assistant Instructor
Columbia Grammar School, N. Y.
Center Township High School, 1948-

Science, English, History

F A C U L T Y

Left to right:

Fred A. Jackson

Hazel M. Yewey

Elsie E. Bair

Dr. Harry L. Rahmann

Levon Sunderhaus

Pauline Wilson

Bernice Cisco

SENIORS

LOIS BAER

President 1, 3, 4
Librarian 2
Chorus 4
TRIDENT Staff 4
Scenter Staff 4
"Here Comes the Prince" 3
"Here Comes Charlie" 4
"Alibi Bill" 2

DOROTHY BAIR

Vice-president 3, 4
TRIDENT Staff 4
Scenter Editor-in-chief 4
Scenter Staff 3
"Here Comes the Prince" 3
"Here Comes Charlie" 4
Class Reporter 2
"Winning Schemers" 1
Home Economics Treasurer 1
Girls' State Alternate 3
Chorus 4

DORTHY WURSTER

Secretary-Treasurer 3, 4
Librarian 1
Class Reporter 1, 4
TRIDENT Staff 4
Scenter Staff 4
Chorus 4
Girls' Sextette 2, 3
"Alibi Bill" 2
"Here Comes the Prince" 3
"Here Comes Charlie" 4

ELDEN HOUTS

Valedictorian 4
TRIDENT Editor-in-chief 4
Scenter Staff 3, 4
President 2
Secretary-Treasurer 1
"Dotty and Daffy" 2
"Here Comes the Prince" 3
"The Darling Brats" 3
"Here Comes Charlie" 4
Chorus 4

WANETA MICHAELS

Treasurer 1
Librarian 2, 4
Cheerleader 2, 3, 4
TRIDENT Staff 4
Scenter Staff 4
Chorus 4
"Here Comes the Prince" 3
"Here Comes Charlie" 4

TED BALLINGER

Salutorian 4
Vice-president 1,2
Class Reporter 3
Scenter Staff 4
TRIDENT Staff 4
"Alibi Bill" 2
"Here Comes the Prince" 3
"Here Comes Charlie" 4
Chorus 4
Basketball 1, 2, 3, 4

DEAN LEWIS

Chorus 4
Secretary 2
"Alibi Bill" 2
"Here Comes the Prince" 3
"Here Comes Charlie" 4
TRIDENT Staff 4
Scenter Staff 4

JACK SWEIGART

Chorus 4
"Here Comes the Prince" 3
"Dotty and Daffy" 3
"Here Comes Charlie" 4
Scenter Staff 4
TRIDENT Staff 4
Basketball 1

* * * * * * * * * * *

Of all the work that is done or that can be done for our country, the greatest is that of educating the body, the mind, and above all the character, giving spiritual and moral training to those who in a few years are themselves to decide the destinies of the nation.

---Theodore Roosevelt

SENIOR HISTORY

In September, 1945, five girls and four boys began their freshman year at Neptune High School. We entered with the attitude that we had just begun and were going on. During our freshman year one member, Ruth Goodwin, dropped out because of a change of residence. Herbert Harner also left us during the summer, leaving only seven of us to continue on. To direct our activities for the year, we chose Lois Baer to be our president, with Mrs. Stratton as our class adviser.

The next fall our class began another year as sophomores: we numbered seven this year. This year we had a change of supervisors: Mr. Grice was ready and willing to help us solve any problems that would hinder us from going on. Elden Houts was chosen to guide us during the year.

Beginning the junior year, our number was increased to eight by Jack Sweigart who decided to return to school after dropping out the year before. This balanced our class with four boys and four girls. This year was the beginning of larger activities. We gave our class play entitled "Here Comes the Prince" with Miss Yewey as director and adviser of our class. On May 17 we held a reception for our upper classmen, the Seniors, in Fort Wayne at the Hotel Indiana. Lois Baer was our president to lead us through the junior year. We all went on to the last year of high school.

Our fourth year saw a small senior class take over at Neptune High. We are all still working faithfully for our goal. Many events occurred this year. We had our pictures taken at Van Wert, Ohio. We chose our Commencement speaker and decided on other smaller items that go along with the closing of our high school days. On March 25 we gave our class play entitled "Here Comes Charlie" with Miss Yewey as director. We were very pleased to have Miss Yewey as our sponsor again after a successful year when we were juniors. Lois Baer was chosen to lead us through our senior year. Our greatest highlight of the year is our plan for a class trip to Niagara by boat when school is out.

At the close of the year we look back realizing that we have just begun and are going on for we will be on our own from now on.

Truly we do say that we are sorry to see the end of school come. All of our experiences through high school have been worth while. We can look forward to an even footing when we go on out into the world with the high school education and experiences that we acquired.

CLASS PROPHECY

When I got out of high school, I went to college to become a teacher. After I got my training and taught for several years, then and only then could I afford to subscribe to the Standard.

It had been several years since I had heard much from my old classmates. I was a little surprised when I received my first Daily Standard, for the new editor was Elden Houts. I really shouldn't have been surprised, because I had heard he went to Capitol University to take up journalism.

The following editions were just as interesting because I read of many of my classmates and teachers. In the want ads one time I saw: "Wanted--Dish washer. Apply at Lois Baer's Service Station, formerly Carl Wright's Service Station."

Picking up the paper one day, I was surprised and alarmed to see that they were building a new school building in Nep. It seems that there was an explosion during physics class that was rather hard on the old building. What really slayed me was that Dean Lewis, who had gone to college to take up engineering, was now heading the company that was building the new school.

In that same issue I read of the Michael's stables. I read further, and sure enough Waneta Michaels, another classmate, was running a riding club. I must get back to Nep and take a ride.

Quite some time later I read of the opening of a Junior Carnegie Hall right in the middle of good old Nep. I was greatly pleased when I saw that the opening night featured Madame Dorthea Wurstaro--of course that had to be Dorthy Wurster, another classmate. She had really made good use of her fine voice.

The society column of one of the papers was of great interest. The heading was: "Sweigarts' Celebrate Anniversary." As I read furthor, I found that Jack and Ellen had had a big party given in honor of their tenth wedding anniversary.

After reading all this, I got to thinking, I had read of all my old classmates but one. Ted Ballinger was missing from the list. But one day I saw an interesting article titled, "Millionaire Playboy From Texas Weds." It seems that Ted had done quite well in the oil fields, and had finally found himself a girl. Much to my dismay, the article didn't give the girl's name. That was one slip-up on the part of the editor.

A few days later an article got me to thinking about my former teachers. The article was: "Dr. Rahmann and his high-school chorus win fame." They had put on a performance in Junior Carnegie Hall, and the crowd went wild. It was really something to hear, as it had been from the start.

On the sports page I saw: "Neptune Dirty Soxs Race to Victory." That stunned me; but when I saw that Mr. Jackson was still their coach, I could easily see that it was just natural that Nep should beat Mendon 54-1 in a baseball game.

The prize of the papers was the one that told of a candy-kitchen being established just outside of Nep. Miss Bair and Miss Yewey had retired from teaching, but just weren't content to sit, so they started a candy making business. I hope they send me some of it.

I only received the Standard for a week after that. My subscription ran out, and my salary didn't permit me to re-subscribe. Oh, well, I didn't care too much; I at least knew where my old classmates and teachers were and what they were doing.

---Dorothy E. Bair

CLASS WILL

Upon behalf of my client, the class of 1949, of Neptune High School, I have called you together upon this solemn and serious occasion, to listen to her last will and testament, and to receive from her dying hand the few gifts she has to bestow in her last moments.

We, the class of 1949, being about to pass out of the sphere of education, in full possession of a crammed mind, and well-trained memory, do make and publish this, our last will and testament.

FIRST: To the faculty, we wish to express our appreciation for the training you have given us during our last four years of school, and we also will our class picture to hang in the study hall.

SECOND: To the Junior Class, we will our ability to publish the Scenter on time and our position as seniors.

THIRD: To the Sophomore Class, we will our ability to avoid the paddle.

FOURTH: To the Freshman Class, we will our ability to study.

FIFTH: Lois Baer wills her ability to talk to Romilda Becher and her ability to know her history lesson to John Braun.

SIXTH: Dorothy Bair wills her position as editor of the SCENTER to Marjorie Stephenson and her ability to play the clarinet to Esther Harner.

SEVENTH: Ted Ballinger wills his ability to play basketball to Donald Heppeard and his curly hair to Chester Stephenson.

EIGHTH: Elden Houts wills his ability to type to Thelma Figley and his ability to play the piano to Russell Poor.

NINTH: Dean Lewis wills his height to Richard Grimm and his pitching ability to Jim Cunningham.

TENTH: Waneta Michaels wills her position as cheerleader to Bonnie Snavely, Kate Harris, and Dorothy Harner and her slender figure to Norma Matthews.

ELEVENTH: Jack Sweigart wills his size to Doyle Ballinger and his ability to study to Bob Wurster.

TWELFTH: Dorthy Wurster wills her singing ability to John Sites and her blue eyes to Kate Harris.

Sworn to and subscribed to this twenty-seventh day of May in the year of our Lord, nineteen hundred and forty-nine.

WITNESSESS:	SIGNED:
Dr. Harry L. Rahmann	Lois Baer
Hazel M. Yewey	Dorothy Bair
F. A. Jackson	Dorthy Wurster
Elsie E. Bair	Wanda Michaels
Faculty	Jack Sweigart
	Elden Houts
	Ted Ballinger
	Dean Lewis
	Seniors

"JUST BEGUN - GOING ON"

Just begun - going on,
This we claim as our song;
Not to loiter in life's way,
Working harder every day.

Just begun - going on,
Life's challenge now we don;
Courage, too, we must greet,
Helping us to be sweet.

Just begun - going on,
Sunrise ever follows dawn,
Victors, we shall surely be,
Peace in eternity.

Just begun - going on,
'Tis worthy of every song,
School day dreams cannot last.
For Heaven's hope now we cast.

Written to the memory of the Senior Class of Center Township High School, May 5, 1949, by their superintendent,

Dr. Harry L. Rahmann

BACCALAUREATE

May 22, 1949 8:00 P. M.

Prelude
Processional . . "Holy, Holy, Holy" . .Thelma Figley
Invocation . . . . . .Rev. Hazel Yewey
"Awakening Chorus" . . . . . .High School Chorus
Scripture. . . . . .Rev. W. H. Pummell
Solo . . . . . ."Trees". . . . . .Dorthy Wurster
Class Sermon . . ."TREES". . . .Dr. Harry L. Rahmann
"Now The Day Is Over". . . . . .High School Chorus
Benediction. . . . . .Rev. Orville Metzker
Recessional. . . . . "Lead On Oh King Eternal"

COMMENCEMENT

May 29, 1949 8:00 P. M.

Prelude
Processional . . . . . Marjorie Stephenson
"Pomp and Circumstance"
Invocation . . . . . .Rev. S. F. Bauders
Piano Solo . . . . . Elden Houts
"Chopin's Polonaise in A Major"
Salutatory . . . . . Ted Ballinger
"It Is Well" . . . . . .High School Chorus
Valedictory. . . . . Elden Houts
Clarinet Solo. . . . . .Dorothy Bair
Presentation of Eighth Grade Diplomas
Presentation of Awards . Mr. C. W. Specht, Co. Supt.
Class Address. . . . . .Dr. Tennyson Guyer
"RENDEZVOUS WITH TOMORROW"
Presentation of Class. . . . . .Dr. Harry L. Rahmann
Presentation of Diplomas . . . . .Mr. Russel Wurster
Charge to Class. . . . . .Dr. Harry L. Rahmann
Benediction in Song. . . . . .High School Chorus
"The Lord's Prayer"

* * * * *

Class Motto

JUST BEGUN--GOING ON

Class Flower . . . . . .American Beauty Rose
Class Colors . . . . . Green and White
Class Adviser. . . . . .Miss Yewey

JUNIORS

JUNIOR CLASS

FIRST ROW

Bonnie Snavely
Dorothy Harner
Marlene Frahm
Katherine Harris
Marjorie Stephenson
Thelma Figley

SECOND ROW

Norma Matthews
John Braun
Bob Wurster
John Sites
Miss Bair

CLASS OFFICERS

President----------Dorothy Harner
Vice-President----------Marlene Frahm
Secretary----------Marjorie Stephenson
Treasurer----------Katherine Harris
Reporter----------Marlene Frahm
Adviser----------Miss Bair

JUNIOR HISTORY

In September, 1946, thirteen green freshmen entered the intellectual world of high school. To give us a good beginning, the seniors gave us green hats and signs to wear and an initiation party. Marlene Frahm was our president and Mr. Grice, our adviser. Before our first year was completed, we lost a member of our class, Marilyn Meihls, who moved to Mendon. This left twelve of us to continue on in the educational world.

We entered the halls again in September, 1947, to find only ten in our sophomore class. Bob Grice had moved and Hubert Allen left the halls of Neptune High School. Dorothy Harner was our leader with Miss Bair as our adviser. At the end of the year we felt we had achieved a good beginning toward a more successful life.

We entered the fall of 1948 with ten members. This was an important year for us, because of the extra activities of junior life. We chose Dorothy Harner as our leader, and Miss Bair was our adviser. We presented our class play, "Mr. Beane From Lima," on November 12. It was a delight to entertain the seniors with a reception at Hotel Argonne in Lima. This banquet was held in the Crystal Room on May 13.

Our class has been very active in the sports activities of the school. We have three cheerleaders in our midst and three basketball players. One of our members is playing baseball this spring. We feel we have made a good beginning and hope to go on next year to even greater accomplishments.

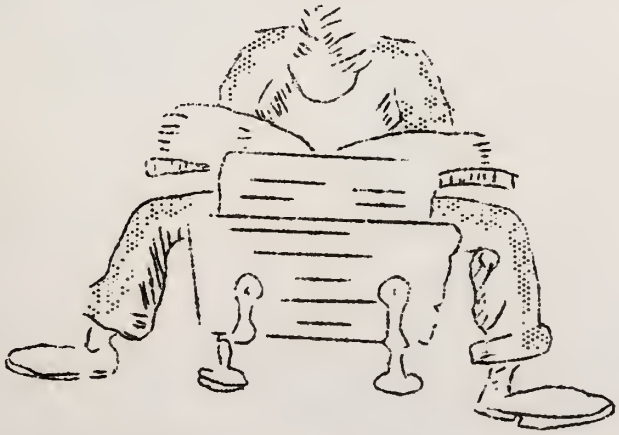

SOPHOMORES

SOPHOMORE CLASS

FIRST ROW

Cora Vantilburg
Jim Cunningham
Guy Schmidt
Doris Ballinger
Esther Harner
Delores Rhyne

SECOND ROW

Jim Hayes
Ray Flore
David Roether
William Roether
Leonard Baer
Miss Yewey

CLASS OFFICERS

President----------Doris Ballinger
Vice-President----------Guy Schmidt
Secretary-Treasurer----------Esther Harner
Reporter----------Delores Rhyne
Class Adviser----------Miss Yewey

SOPHOMORE HISTORY

On September 7, 1948, thirteen green freshmen entered the Center Township High School. We truly felt we had just begun, but we intended to go on. The seniors started the year out for us by giving an initiation party.

In our freshman year we chose for president, Russell Poor; vice-president, David Roether; secretary and treasurer, Leonard Baer; reporter, Doris Ballinger; and Miss Yewey was our class adviser.

In our sophomore year we began with the same thirteen pupils, but this time we weren't so green. We had to go on with only twelve, for at the middle of the year Mary Evelyn Howell moved to Buckland.

To direct us during our sophomore year, we chose Doris Ballinger as president; Guy Schmidt as vice-president; Esther Harner as secretary and treasurer; and Delores Rhyne as reporter. Miss Yewey was our adviser this year, also.

We feel we have made a successful beginning and will strive to keep going on.

The class nominated Russell Poor for king and Doris Ballinger for queen at the Spring Carnival. These two competed against the nominees of the other classes for king and queen.

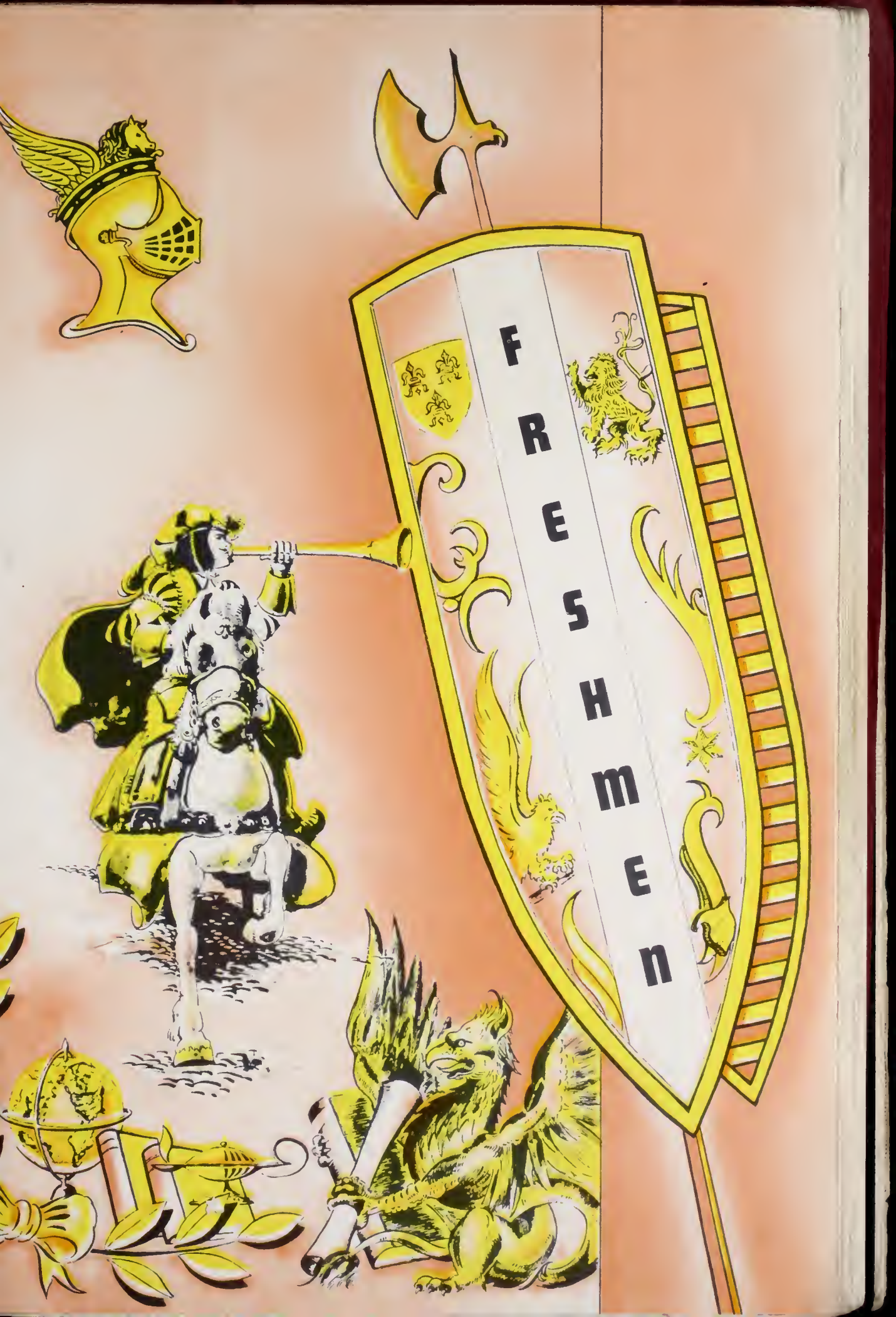
FRESHMEN

FRESHMAN CLASS

FIRST ROW

Marilyn Matthews
Ellen Fisher
Richard Grimm
Doyle Ballinger
Ted Yewey

SECOND ROW

Chester Stephenson
Janet Trisel
Romilda Becher
Donald Harris
Donald Heppeard
Miss Bair

CLASS OFFICERS

President----------Richard Grimm
Vice-President----------Chester Stephenson
Secretary-Treasurer----------Ellen Fisher
Reporter----------Ted Yewey
Class Adviser----------Miss Bair

FRESHMAN HISTORY

It was on September 3, 1948, that ten green freshmen entered Neptune High School to go on toward great success. At the beginning of the year the seniors gave us little green ribbons and a peppermint stick to carry around all day. They put lipstick on the boys, and that night they gave us a party.

We chose Richard Grimm, president; Chester Stephenson, vice-president; Ellen Fisher, secretary and treasurer; Teddy Yewey, class reporter; and Miss Bair, adviser. We were hoping to go through high school together, all ten of us; but we lost two of our classmates, Janet Trisel and Ellen Fisher.

We are proud of having most of the boys in our class playing basketball. Our class also has two boys playing baseball.

Although we have just begun, we hope to go on toward success in the next three years.

ATHLETICS

VARSITY SQUAD

FIRST ROW--

Bob Wolfe, Manager
Jim Hayes
John Sites
Leonard Baer
Harold Wolfe, Manager

SECOND ROW--

Ted Ballinger
Bob Wurster
William Roether
David Roether
John Braun
Mr. Jackson, Coach

ABSENT--

Russel Poor

RESERVE SQUAD

FIRST ROW

Bob Wolfe, Manager
Richard Grimm
Jim Cunningham
Doyle Ballinger
Harold Wolfe, Manager

SECOND ROW

Guy Schmidt
Jim Hayes
William Roether
David Roether
Chester Stephenson
Mr. Jackson, Coach

BASKETBALL SQUAD

TED BALLINGER Guard, a good, steady, reliable player, always good for extra points when needed, always in position when a safety man was necessary. A smart, dependable guard, who will be missed by both the team and the coach next year.

JOHN SITES Guard, his speed and ability to hit the basket has helped to add to Nep's score. He is very good at dribbling the ball and is good at faking his opponent. John is a junior so watch for him next year.

BOB WURSTER Center, a tall, active player. His height enabled him to get rebounds and put in many badly needed points. He is an accurate shot and a good defensive player. Bob is a junior so he will be in there fighting next year.

JOHN BRAUN Forward, a fast and good offensive player. He is a good shot and always on the alert. Watch for John next year because he is a junior this year. He is always in there fighting.

LEONARD BAER Guard, a fast, aggressive player and an excellent shot. He is very good at faking his opponent for a shot at the basket. He is a sophomore and will make many badly needed points for the remaining two years.

RUSSELL POOR Forward, his rebounding ability along with his accurate shooting gave Nep many badly needed points. He is a fast offensive player. Russ is a sophomore so watch for him the next two years.

DAVID ROETHER Forward, his height enables him to be a strong offensive player on both the varsity and reserve squads. Dave put in many badly needed points for the reserves. Watch for him next year as he is only a sophomore.

WILLIAM ROETHER Center, a capable center and a good jumper. He was always in there fighting and has the ability to pass the ball around. Keep an eye out for "Bud" on the future teams from Nep.

JIM HAYES Guard, an active player of the varsity and reserves. He is small, fast, and a hard man to guard. Jim is a sophomore so he will be in there fighting for two more years.

DOYLE BALLINGER Guard, a small but clever boy of the reserves. He is very good at dribbling the ball. The next three years should prove Doyle to be a good player.

CHESTER STEPHENSON Forward, a fast improving player. He is a good shot and learning more every day. Watch for him in the years to come for he is a freshman.

GUY SCHMIDT Guard, only a sophomore but he makes a good defensive player for the reserves. Look for him in the coming years as a dependable player.

RICHARD GRIMM Forward, an active player of the reserves. He is a good shot and an aggressive player. He is a freshman.

JIM CUNNINGHAM A good defensive player of the reserve team. Jim didn't start playing until late in the season, but more practice will help improve him for future years.

MANAGERS Bob Wolfe and Harold Wolfe. They were very good managers. They were always willing to work and always on the job. We all appreciate their work.

CHEERLEADERS Dorothy Harner, Kate Harris, Bonnie Snavely, and Waneta Michaels. They were always on the job and always ready with a cheer when Nep needed it most. This is Bonnie, Kate, and Waneta's third year and Dorothy's second.

COACH Mr. Jackson was our coach this year. He was always ready to teach the boys new plays and show them their weak points. We appreciate very much the work he did in training the boys. He is looking forward to a better year next year. He taught us that sportsmanship means more than just winning games.

SCORES OF GAMES

	Nep	Opp		Nep	Opp
Cridersville	42	64	Buckland	34	54
St. John	40	48	Mendon	49	40
Wren	31	41	Ridge	23	61
Alumni	40	29	Sidney	27	42
Coldwater	35	62	I. C. H. S.	40	59
I. C. H. S.	30	50	York	48	43
Ft. Recovery	32	86	Rockford	43	78
Cridersville	34	44	St. John	45	46
Mendon	39	34	Coldwater	43	71
St. Henry	39	63			

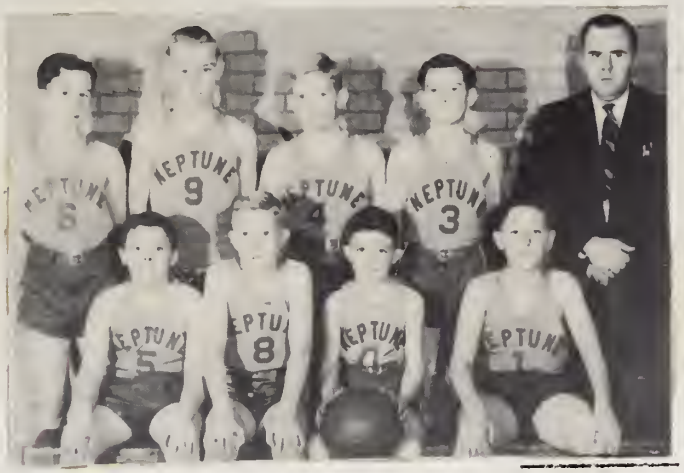

JUNIOR HIGH BASKETBALL

FIRST ROW

Robert Kaylor
Larry Kruger
Billy Cain
Harold Wolfe

SECOND ROW

Keith Beams
Bob Wolfe
Donald Webb
Marion Heindel
Mr. Jackson, Coach

CHEERLEADERS

Waneta Michaels

Bonnie Snavely

Katherine Harris

Dorothy Harner

YELL

Chic-a-lack! Chic-a-lack!
Chow Chow Chow
Boom-a-lack! Boom-a-lack!
Bow Wow Wow
Chic-a-lack! Boom-a-lack!
Who are we?
Neptune High School, Yessirree.

ACTIVITIES

TRIDENT STAFF

FIRST ROW

Dorothy Bair
Waneta Michaels
Elden Houts

SECOND ROW

Miss Bair
Lois Baer
Dorthy Wurster
Jack Sweigart
Dean Lewis
Ted Ballinger

Editor-in-chief----------Elden Houts
Photography Manager----------Dorthy Wurster
Advertising Manager----------Dean Lewis
Sports Editor----------Ted Ballinger
Artist----------Dorothy Bair
Chronologist----------Lois Baer
Subscription Manager----------Waneta Michaels
Assembly Manager----------Jack Sweigart
Faculty Adviser----------Miss Bair

TRIDENT HISTORY

It was the Class of 1933 that had the original idea of publishing a school annual. As a name for the book, they chose the TRIDENT. This name comes from a Roman myth in which the god of the sea, Neptune, was always shown with a symbol called a trident in his hand. The class ran into difficulties and were unable to complete the annual. It was the Class of 1934 that really published the first TRIDENT. It has been the ambition of each class since that time to publish the annual. The Class of 1938 were prevented from fulfilling their ambition. The Class of '39, however, did get to publish an annual. The TRIDENT was published by the Class of '40, but in 1941 the war made it impossible to get the necessary materials, so the annual was not published again until in 1946. The Classes of '47 and '48 kept up the good work and we, the Class of '49, are trying to live up to the standard set by our forerunners.

We would like to thank all that have helped us, either directly or indirectly. We hope that everyone that reads it will enjoy the collection of thoughts and memories that we put into print, but we feel that it will be the seniors that will get the most enjoyment from it, for it will be a part of our school joys that we can take with us.

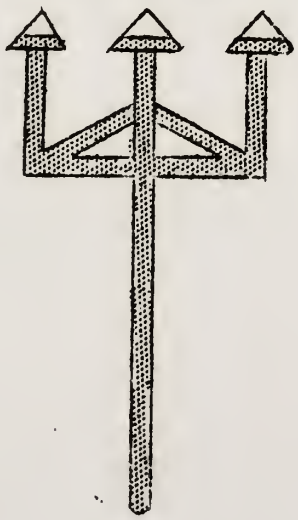

SCENTER STAFF

FIRST ROW

Lois Baer
Dorothy Bair
Dorthy Wurster

SECOND ROW

Miss Bair
Waneta Michaels
Jack Sweigart
Marjorie Lou Stephenson
Ted Ballinger
John Braun
Dean Lewis
Elden Houts

Editor----------Dorothy Bair
Assistant Editor---------Marjorie Lou Stephenson
Advertising Manager----------Elden Houts
Assistant Adv. Manager----------John Braun
Artists----------Lois Baer
----------Waneta Michaels
Jokes----------Jack Sweigart
Sports----------Ted Ballinger
Class News----------Dean Lewis
Circulation----------Dorthy Wurster
Faculty Adviser----------Miss Bair

HIGH SCHOOL CHORUS

FIRST ROW---Thelma Figley, Bonnie Snavely, Janet Trisel, Ellen Fisher, Marilyn Matthews, Marlene Frahm, Delores Rhyne, Romilda Becher, Norma Matthews, Dorthy Wurster, Waneta Michaels, Dorothy Bair, Cora Vantilburg, Esther Harner, Katherine Harris, Doris Ballinger, Lois Baer, Dorothy Harner.

SECOND ROW--Doyle Ballinger, Richard Grimm, Donald Heppeard, Jim Cunningham, John Sites, John Braun, Ted Ballinger, Elden Houts, Dean Lewis, Bob Wurster, Jack Sweigart, Dave Roether, Ray Flore, Ted Yewey, Jim Hayes, Don Harris, Guy Schmidt, Chester Stephenson.

ABSENT------Russel Poor

PIANIST-----Marjorie Lou Stephenson

DIRECTOR----Dr. Harry L. Rahmann

SENIOR PLAY CAST

FIRST ROW

Miss Yewey
Lois Baer
Dorothy Bair
Waneta Michaels
Dorthy Wurster
Doris Ballinger

SECOND ROW

Ted Ballinger
Elden Houts
Dean Lewis
Jack Sweigart
Jim Hayes

HERE COMES CHARLIE

Nora Malone----------Doris Ballinger
Officer Tim McGrill----------Russell Poor
Mrs. Fanny Farnham----------Dorthy Wurster
Larry Elliott----------Elden Houts
Ted Hartley----------Ted Ballinger
Vivian Smythe-Kersey----------Dorothy Bair
Uncle Aleck Twiggs----------Dean Lewis
Charlie Hopps----------Lois Baer
Mrs. Caroline Smythe-Kersey------Waneta Michaels
Mortimer Smythe-Kersey----------Jim Hayes
Director----------Miss Yewey

JUNIOR CLASS PLAY CAST

FIRST ROW

Thelma Figley
Katherine Harris
Marlene Frahm
Norma Jean Matthews
Bonnie Jean Snavely
Marjorie Lou Stephenson
Dorothy Harner

SECOND ROW

John Braun
Bob Wurster
John Sites
Chester Stephenson
Director, Miss Bair

MR. BEANE FROM LIMA

Inertia Yadkin----------Norma Jean Matthews
Blossom Queasy----------Thelma Lee Figley
Mrs. Joslyn St. Clair----------Marlene Frahm
Amy St. Clair----------Katherine Harris
Zoe Dudley----------Dorothy Harner
Johnny Rand----------Chester Stephenson
Elviry Skaggs----------Bonnie Jean Snavely
Hiram Skaggs----------Bob Wurster
Mrs. Worthington Belcher-----Marjorie Stephenson
Burley Bixford Beane----------John Braun
Bob Dudley----------John Sites
Director----------Miss Bair

HOME ECONOMICS

Esther Harner

Miss Yewey

Janet Trisel

Romilda Becher

Ellen Fisher

Marilyn Matthews

Doris Ballinger

LIBRARIANS

Esther Harner

Cora Vantilburg

Delores Rhyne

Thelma Figley

Waneta Michaels

Marlene Frahm

Bonnie Snavely

Miss Yewey

EIGHTH GRADE

FRONT ROW

Myrna Baer
Betty Jean Rhyne
Dorothy Kaylor
Frank Poor
Bob Wolfe
Betty Slusser

BACK ROW

Mr. Jackson, Adviser
Esther Hecht
Virginia Didrick
Joan Michaels
Don Webb
Marion Heindel
Larry Kruger

SEVENTH GRADE

FIRST ROW

Helen Poor
Joanne Piper
Rosemary Didrick
Shirley Rhyne
Delores Harner
Emily Taylor
Billy Cain
Bobby Kaylor

SECOND ROW

Charles Wharton
Wayne Fett
Harold Wolfe
Keith Beams
Janis Hayes
Etta Lou Crow
Mr. Jackson

FIFTH AND SIXTH GRADE

FIRST ROW---Freda Cain, Mary Fisher, Barbara Bowen, Norma Lautzenheiser, Patty Slusser, Marjorie Nottingham.

SECOND ROW--Charlene Wurster, Nelva Tangeman, Harold Davis, Richard Cunningham, Dickie Garwick, Harold Donovan, Elnora Heindel, Barbara Prston, Harold Slusser.

THIRD ROW---Mrs. Sunderhaus, Dale Fisher, Eugene Crow, Ronald Freewalt, Delbert Piper Evelyn Heindel, Mary Jane Beams, Lester Flore, Bobby Webb.

ABSENT------Stanley Roediger

THIRD AND FOURTH GRADE

FIRST ROW---Betty Harner, Kurt Piper, Wendell Fett, Larry Fett, Benny Trisel, Gloria Figley, Karen Piper, Linda Ballinger, Kay Garwood, Nancy Kruger.

SECOND ROW--Mrs. Wilson, Ralph Slusser, Dan Garwick, John Purdy, James Matthews, Dan Preston, Keith Garrison, Ruthann Hall, Eugene Dickie.

THIRD ROW---Dan Dibble, Marty Trisel, Billy Didrick, Larry Heppeard, Janice Wolfe, Christine Temple, Renda Davis, Lois Roediger, Marjorie Wurster.

FIRST AND SECOND GRADES

FIRST ROW---Sharon Stuckey, Mary Ann McEvoy, Dean Yocum, Tommy Fett, Glenn Donovan, Donald Roediger, Jimmy Purdy, Larry Poor, John Kaylor.

SECOND ROW--Irene Schmidt, Rosemary Dickey, JoAnn Davis, Connie Cisco, Jean Doenges, Cuba Garrison, Judy Matthews, Freddie Conkel.

THIRD ROW---Mrs. Cisco, Barbara Rhyne, Billy Heindel Ruth Ann Roediger, Karen Swoigart, Dorothy Wolfe, Mary Ann Trisel, Anna Lee Monroe, Anita Cisco, Joan Fisher, Betty Crow.

ABSENT------Terry Muck

CHRONOLOGY

Sept. 7--First day of school. Nine months left.
Sept. 13--Juniors and freshmen elect class officers. Everybody happy, I hope.
Sept. 14--Sophomores elected class officers.
Sept. 15--Seniors elected class officers.
Sept. 24--Seniors initiated freshmen. You know it could have been worse.
Sept. 27--Juniors picked out their play, Mr. Beane From Lima.
Oct. 11--First P.T.A. meeting.
Oct. 11--State Inspector--My, how quiet the study hall and halls were.
Oct. 11--Seniors decided to have graduation pictures taken at Van Wert. Think the camera can stand it?
Oct. 15--First issue of SCENTER out. On time, too!
Oct. 18--Vacation. Furnace not working.
Oct. 20--Grade cards. They could have all been 70's (or worse).
Oct. 21--Salesman for year-book visited seniors.
Oct. 28--Mr. and Mrs. Howard, magician show. Did anything disappear?
Oct. 29--Vacation. Teachers' meeting in Dayton.
Nov. 1--P.T.A. meeting.
Nov. 12--Junior class play, Mr. Beane From Lima. You did a swell job, kids.
Nov. 15--Vacation. Hunting law came in.
Nov. 16--Basketball game. Played Cridersville. Or did they play us?
Nov. 19--Basketball game. Played St. John. We lost.
Nov. 23--Mr. Monroe of Findlay College talked to the seniors.
Nov. 24--29--Thanksgiving Vacation--Don't forget we still have lessons to get.
Nov. 26--SCENTER came out. Do tell!
Nov. 29--Set date for commencement and selected Dr. Guyer for speaker.
Nov. 30--Basketball game. Played Wren. We did it again.
Dec. 2--Seniors picked out class colors and flower.
Dec. 2--Juniors received class rings. Aren't we proud owners!
Dec. 3--Basketball game. Played Alumni. We won!
Dec. 6--Magician's show--Marquis. Did you see those ghosts? I did.
Dec. 7--Basketball game. Played Coldwater. We beat them, too, I mean last year.

Dec. 10--Basketball game. Played I. C. H. S.
Dec. 16--Trident staff picked. Oh, you poor kids.
Dec. 17--Basketball game. Played Ft. Recovery. It could have been 100 instead of 86 you know.
Dec. 24--Christmas program. Merry Christmas!
Dec. 24--Jan. 2--Vacation.
Jan. 3--School reopens. Why, I haven't seen a book since last year.
Jan. 4--Game with Mendon. We won, I never thought it would happen.
Jan. 7--SCENTER comes out. Game with St. Henry.
Jan. 10--Movie and P.T.A. meeting.
Jan. 11--Game with Buckland.
Jan. 12--Six weeks tests.
Jan. 13--Semester tests.
Jan. 14--Game with Mendon. What a game, boy, was that good! Of course we won!
Jan. 17--Vacation. Why? We beat Mendon.
Jan. 18--Start of new semester. Study if you want 90's.
Jan. 19--Pictures for TRIDENT taken. That poor camera.
Jan. 19--Grade Cards. Are they better or worse?
Jan. 25--Game with Sidney.
Jan. 28--Game with I.C.H.S.
Feb. 1--Physics class visits old power plant in Celina. Are there any more plants around?
Feb. 2--Scholarship test at I.C.H.S.
Feb. 4--Game with Rockford. Good game.
Feb. 4--Junior class treasury robbed at basketball game. Excitement in Nep!
Feb. 7--Seniors picked play. Here Comes Charlie.
Feb. 9--Mr. Jackson and physics class finds leak in gas line with a match. Didn't know the senior girls and Miss Bair could actually move that fast. More excitement!
Feb. 11--Seniors receive play parts.
Feb. 11--12--Farmers' Institute. Oh, goody!
Feb. 11--Game with St. John. What a game if we had only had a minute to go.
Feb. 14--Seniors received play books. Hope you like the play.
Feb. 15--Drew Coldwater for tournament. It might have been Ft. Recovery, you know.
Feb. 17--18--County Tournament.
Feb. 18--SCENTER came out.
Feb. 22--Vacation. George's birthday.
Feb. 24--25--County Tournament.
Mar. 1--Mrs. Miller of Celina library spoke to the high school.
Mar. 2--Seniors picked class motto.
Mar. 7--Seniors' name cards and Commencement announcements arrived.

Mar. 17--P.T.A. meeting.
Mar. 10--11--No school. Too much snow.
Mar. 12--14--15--Rooms painted upstairs. Boy, do they look nice!
Mar. 25--Senior Class Play, Here Comes Charlie. The masterpiece and what a piece!
Mar. 28--X-Rays taken.
Mar. 29--Seniors visited Findlay College.
Mar. 30--Juniors put out March issue of SCENTER. Well done, kids.
Apr. 1--Senior and junior play cast party at Dixie Roller Rink. I'm sure no one fell.
Apr. 5--Nep played Coldwater in baseball and what a game.
Apr. 7--Vacation--sewer plugged up.
Apr. 8--Nep played Recovery. Lost by a small margin, 45-0.
Apr. 11--King and queen of high school classes chosen. Save your money for your couple.
Apr. 12--Six weeks test.
Apr. 14--Grade cards and school out at 3 o'clock for Easter vacation. Forget about the grade cards and have fun.
Apr. 18--19--Easter Vacation.
Apr. 20--Back to school from vacation. Ho-Hum.
Apr. 25--Nep played Mendon. We lost.
Apr. 26--Seniors received an invitation to the reception at Lima. They were nice.
May 6--Spring Carnival.
May 13--Junior and senior reception at Lima.
May 22--Baccalaureate--Dr. Rahmann was the speaker.
May 29--Commencement--Dr. Tennyson Guyer gave the address. Farewell, seniors.
June 6--Seniors leave for trip to Niagara Falls. Don't fall overboard.

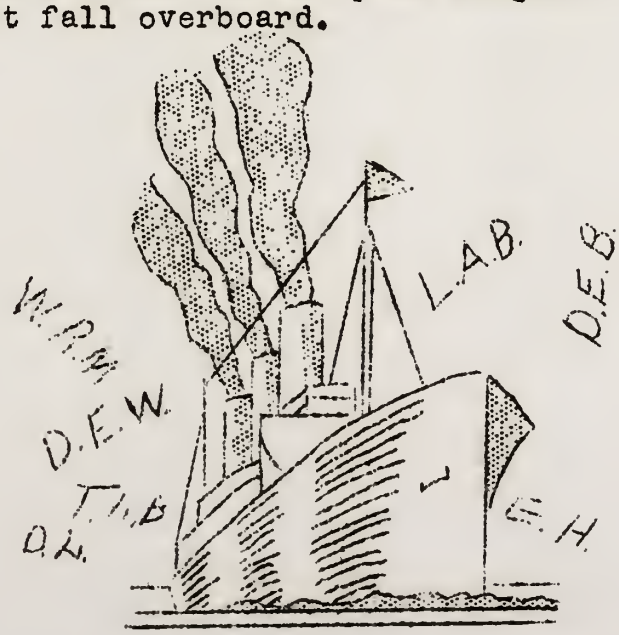

ALUMNI

CLASS OF 1905
Ray Murlin
Raymond Cain
Laura Stansberry

CLASS OF 1906
Ivan Davis
Nellie Lutz
Clayton Severns
Walter Springer
Clyde Thomas
Merle Langel
Walter Dick

CLASS OF 1907
Esther Carroll
Cecile Carroll
Boyd Kiser
Blanchard Stoner

CLASS OF 1908
A. A. Piper
Nellie Zimmerman
Ida Dine
Salome Stansberry
Doris Fisher
Edith Fisher
Frank Howick
Pearl Bryant

CLASS OF 1909
Minnie Kruger
Grace Kelley
Ellen Townsend
Hazel Siler
Mary Langel
Bonnie Kiser
May Fast

CLASS OF 1910
Tom Severns
Edna Kruger
Francis Pierce
McClellan Flowers
Fred Lutz
Ray Cantwell
Ray Copeland
Cecile Kiser
Ada Moneysmith
Ruth Shanklin
Ethel Davis
Nelva Drury
Dan McKirnan

CLASS OF 1911
Oreal Piper
Ruth Hale
Helen Langel
John Pierce
William Carroll
Ernest Kelley
Donald Lewis
Tom Pierce
Jessie Piper

CLASS OF 1912
Vermont Young
Cecile Griffith
William Stoner

CLASS OF 1913
Guy Hall
Fred Sealschott
Ralph Hays
Flossie Fast
Cecile Severns
Marquis Lewis

CLASS OF 1914
Robert Stansberry
Harry Kruger
Ethel Carroll

CLASS OF 1915
Ralph Schnarre
Golda Carroll
Marie Bowers
Bernice Lewis
Dee Young
Gene Townsend
Lena Fisher

CLASS OF 1916
Lawrence Kruger
Merle Drury
Ada Fisher
Ruth Davis
Vere Cottrel
Murlia Sealschott

1917-First Grade School. No Class

CLASS OF 1918
Anna Stoner
Florence Stoner
Arthur Fishbaugh
Ella Carroll
Ruth Davis
Jessie Lewis

CLASS OF 1919
Floyd Young
Nellie Lewis
Anna Hankins

CLASS OF 1920
Thelma Bowers
Mary Townsend
Erma Stoner
Harold Lutz
Vaughn Hall

CLASS OF 1921
Opal Carroll
Ferry Fast
Bessie Lutz
Albert Denny
Opal Springer
Wendel Elder
Grace Townsend
Lorence Thomas
Doris Haruff

CLASS OF 1922
Mable Boroff
Sarah Townsend
Lois Elder

CLASS OF 1923
Frank Piper
Merle Bogart
Juanita Purdy
Valentine Kruger
Mildred Nolan
Marion Lutz

CLASS OF 1924
Marion Ammerman
Ernest Bogart
Gifford Bair
Clyde Wurster
Raymond Fishbaugh
Cecil Thomas

Lucille Elder
Velma Hall
Loren Wurster

CLASS OF 1925
Stanley Simmons
Robert Grubbs
Bernice Simmons
Edna Roether
Guy Nolan
Robert Ammerman
Helen Lewis
Dale Wurster

CLASS OF 1926
Herman Hankins
Leroy Purdy
Paul Hainline
Maxine McAtee
Hazel Yewey
Kenneth Kimmel
Stanley Nottingham

CLASS OF 1927
Cryl Stauffer
Elsie Bair
Rowena Lewis
Hiram Crow
Edith Simmons
Eddith Fast
William Kinkley
Frederick Cain
Hubert Feeman
Carl Smith
Meredith Hayes
Stella Shimp
Bernice Shimp

CLASS OF 1928
Evelyn Kimmel
Erma Hinton
Ruby Lewis
Vera Selander
Marion Hainline
Nellie Copeland
Kenneth Springer
Helen Williams
Erma Selander

CLASS OF 1929
Mildred Fast
Mary Copeland
Lucille Stauffer
Thelma Yewey
Mae Sheets
Kenneth Williams
Carl Deerhake
Margaret Rice

CLASS OF 1930
Lois Ammerman
Ned Stearns
Fern Yewey
Ruth McAtee
Angus Purdy
Helen Frysinger
Eugene Simmons

CLASS OF 1931
James Brinkman
Clarence Purdy
Zola Shimp
Wayne Piper
Vernon Williams
Stanley Cantwell
Lowell Dine
Rex Stauffer

CLASS OF 1932
Virginia Brinkman
John Townsend
Melba Rasawuhr
Ward Piper
Vera Martin
Emery Wurster
Esther Emerick
Robert Kruger
Grace Copeland
Robert Bowers
Lucille Lewis

CLASS OF 1933
Marie Rice
Beryl Davis
Wanda Shimp
Naomi Brodbeck
Mae Copeland
Edna Rhoades
Ada Martin
Wilbur Thomas
Ted Sanders
Ruel Harner
Walter Piper
John Houts
Roger Lutz

CLASS OF 1934
Bessie Ammerman
Bernice Rice
Pauline Poor
Evelyn Rasawuhr
Margaret Hutchinson
Leota Lewis
Mary Alice Brown
Dorothy Yewey
Ernest Williams
Fern Suhr
William Cisco
Edwin Hasis
Harry McAtee
Edith Servis
Jane Thomas
Wauberga Sanders

CLASS OF 1935
Vernon Barber
Ruth Kruger
Dorothy Hamilton
Dale Houts
John Stauffer
Pauline Stauffer
Charles Dutton
Donald Poor
Ruth Kuck
Verna Now
Jack Lutz
Lowell Piper
Ralph Rasawuhr
Eugene Brodbeck
Charles Shimp
Mildred Harner
Robert Houts
Madonna Emerick

CLASS OF 1936
Norman Pierce
Mildred Rhoades
Ruby Rhoades
Joseph Lewis
Edna Denney
Ethel Denney
Evelyn Wurster
Leona Hecht
Harold Steinecker
Harold Hainline
Ellen Piper
Paul Piper
Helen Claus
Gladene Protsman
Dale Thomas
Mabel Piper
Helen Brown
Pauline Poppe
Lela Suhr
Ruth Cisco

CLASS OF 1937
John Webb
Doyle Martin
Guy Robert Adams
Mark Stose
Rita Shimp
Beatrice Brodbeck
Hope Suhr
Lucille Houts
Eathyle Kuhn
Mary Beougher
Esther Webb
Mable Sickles
Marcella Findley
Evelyn Meyers

CLASS OF 1938
Phyllis Shimp
Mary Ellen Barber
Carl Copeland
Guy Glass
Robert Wurster
Stanley Brookhart
Lois Stauffer
Eugene Davis
Opal Servis
Irene Kuck
Rachel Brodbeck
Clarence Burnett
Carl Hecht
Stanley Shellebarger
John Stose
Era Sweigart
Blaine Cisco

CLASS OF 1939
Ruth Baker
Margaret Meyer
Eugene Stauffer
Dorothy Brookhart
Donald Fisher
Hazel Copeland
Gilbert Gordon
Merlie Fast
William Meyers
Fred Grimm
Dean Lhamon
Oreal Harner
Lyndel Piper
Ruth Houts
Raymond Rice

CLASS OF 1940
Audrey Rasawuhr
Vernon Schmidt
Ole Sites
Juanita Fisher
Margaret Williams
Snowden Sites
Eugene Brown
Robert Chapman
Corrine Doenges
Bernice Gordon
Mary Grimm
Lucille Harner
Clifford Lutz
Ann Poor
Neale Roebuck
Paul Suhr
Kenneth Wolfe
Alberta Wurster

CLASS OF 1941
Harold Protsman
Gertrude Rice
Bobby Sweigart
Carl Brookhart
Betty Shively
Glenn Hasis
Betty Sweigart
Esther Ray
Brooks Shimp
Dorothy Burnett

CLASS OF 1942
Cletus Harner
Ruby Harner
Fern Ray
Kerman Kuhn
Harold Vantilburg
Calvin Houts
Robert Poor
Oreal Fast

CLASS OF 1943
Tom Lutz
Charles Schmidt
Katharyn Huey
Iris Smith
Gertrude Holtman
Marjorie Rice

CLASS OF 1944
Dana Piper
Ruth Spicer
Richard Lamb
Ned Wurster
Helen Flore
Wilma Smith
Bonnie Webb
Irene Wharton
Betty Leugers
Arrilla Doenges
Glen Harner

CLASS OF 1945
Harry Barber
Earl Johnson
Marilyn Shimp
Mary Sites
Mary Lee Dickman
Miriam Poor
Margaret Baer
Naomi Smith

CLASS OF 1946
Carol Wolfe
Velone Houts
Dwight Bair
Bill Sites
Ellen Grice
Thelma Fisher
Don Preston
Joe Suhr
Homer Rice

CLASS OF 1947
Ladonna Baer
Martha Sites
Madonna Harner
Owen Hall
Ronald Smith
Ralph Schnarre, Jr.

CLASS OF 1948
Wilma Morrison
Tom Holtman
Robert Flore
Glenn Matthews, Jr.
Jane Webb
Deloris Fast
Belva Harner
Nora Lea Snavely

* * * * *

PLEASE PATRONIZE OUR ADVERTISERS

FERTILIZER CO

ADVERTISING

SHOES FOR THE
ENTIRE FAMILY

HEALTH SPOT SHOES

LEO H. GAST

SHOE STORE CELINA, OHIO

CUNNINGHAM
GENERAL STORE

GROCERIES HARDWARE

MEATS NOTIONS

PHONE 1324 W CELINA EXCHANGE

See Us For Stoves And Appliances

NEPTUNE OHIO

A Quality Product of Proven Performance Through

Extensive Genuine PFISTER HYBRIDS Research

CELINA RR 3 FLOYD SLUSSER AGENT

VAUGHN HALL & SON

BUYERS AND FEEDERS

OF

LIVESTOCK

AGENTS FOR

BLIZZARD Ensilage and Roughage Cutters

PHONE 1418-R NEPTUNE, OHIO

COMPLIMENTS

OF

THOMAS

INSURANCE

AGENCY

PHONE--1239

CELINA OHIO

SELL YOUR LIVESTOCK

TO

VERYL CISCO

YOU MUST BE SATISFIED

ST. MARYS PHONE 5369

COMPLIMENTS OF

THE

COMMERCIAL

BANK CO.

SERVING THE PUBLIC SINCE 1870

MEMBER FEDERAL RESERVE SYSTEM AND FEDERAL DEPOSIT INSURANCE CORPORATION

COMPLIMENTS
OF
SPRIGGS
FURNITURE CO.
221 S. MAIN ST.
CELINA, OHIO

HALE
REAL ESTATE INSURANCE
LONG TERM FARM LOANS
ROOM 223
PHONE 1156W DAY PHONE 1286W NIGHT
CELINA, OHIO

OWEN HALL
AUCTIONEER

NEPTUNE, OHIO

PHONE 1418 R CELINA, R R 4

COMPLIMENTS

THE FOX DEN

MENDON OHIO

CONGRATULATIONS SENIORS

AND OUR BEST WISHES
FOR THE FUTURE OF EACH OF YOU
FROM

HECKLER
HARDWARE
CELINA, OHIO

A. A. FISHBAUGH & SONS SEED FARM

FISHBAUGH

PRODUCERS PROCESSORS
DISTRIBUTORS OF FARM SEED

PHONE 1364 R CELINA, OHIO

AMSTUTZ HATCHERIES

BABY CHICKS

CELINA NEW BREMEN
COLDWATER MINSTER

COMPLIMENTS

MAURERS' HARDWARE

MENDON OHIO

THE CITIZENS BANKING CO.

CELINA LOANS OHIO

REAL-ESTATE COLLATERAL CHATTEL
AUTOMOBILE PERSONAL

Member Federal Reserve System

Member Federal Deposit Insurance Corporation

OTTO STEINBRUNNER

MARATHON STATION

SUPER-SERVICE

YOUR-DEALER-IN

ALL OHIO OIL PRODUCTS

CELINA OHIO

LUTZ & CROW GARAGE

ACCESSORIES AND REPAIRING

STANDARD, GAS, OIL, & GREASE

NEPTUNE OHIO

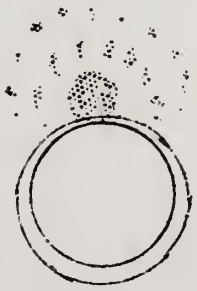

COMPLIMENTS OF

ANSELMAN'S
JEWELERY STORE

JEWELERY WATCHES DIAMONDS SHEET MUSIC

110 NORTH MAIN ST. CELINA, OHIO

BOB'S WELDING SHOP

Electric and Acetylene

Trailers Wagons Plow Points

Tractor Hitches On Machinery

Wheels For Every Purpose

NEPTUNE OHIO

SCHNARRE'S GARAGE

Bordens Ice Cream

Gas Tobacco Candy Pop

Oil Batteries Tires

ASSOCIATE FIRESTONE DEALER

Be Sure With Pure

NEPTUNE OHIO

CONGRATULATIONS TO CLASS OF '49

From

THE ST MARYS FERTILIZER CO.

We Pay Highest Market Price For Dead Stock

PHONE COLLECT ST MARYS 6145

HEFFNERS SERVICE

USED CARS

LUBRICATION

AUTO ACCESSORIES TIRES AND BATTERIES

MENDON OHIO

OUR COMPLIMENTS

BUD'S RESTAURANT

ICE CREAM

LUNCHES FOUNTAIN SERVICE

PHONE 79 MENDON, O

CONGRATULATIONS TO CLASS OF "49"

FROM THE FARMERS' ONE STOP STORE

JOHN DEERE EQUIPMENT

PURINA CHOWS APPLIANCES BABY CHICKS

PLUMBING FIXTURES & PUMPS

MENDON SERVICE CO.

MENDON PHONE 16 OHIO

ROEBUCK'S ELEVATOR

BUYERS OF

GRAIN HAY SEED FEEDS

NEPTUNE, OHIO PHONE 1324R CELINA

THE CELINA EQUITY EXCHANGE CO.

GRAIN FLOUR

FENCE FEED

SEED SALT

COAL AND FERTILIZER

A GOOD PLACE TO BUY & SELL

PHONE 1303 CELINA, OHIO

Compliment Your Letter
WITH
Johnhans Stationery
Your Dealer Has It!

DAV-SON CORK BACK BULLETIN BOARDS

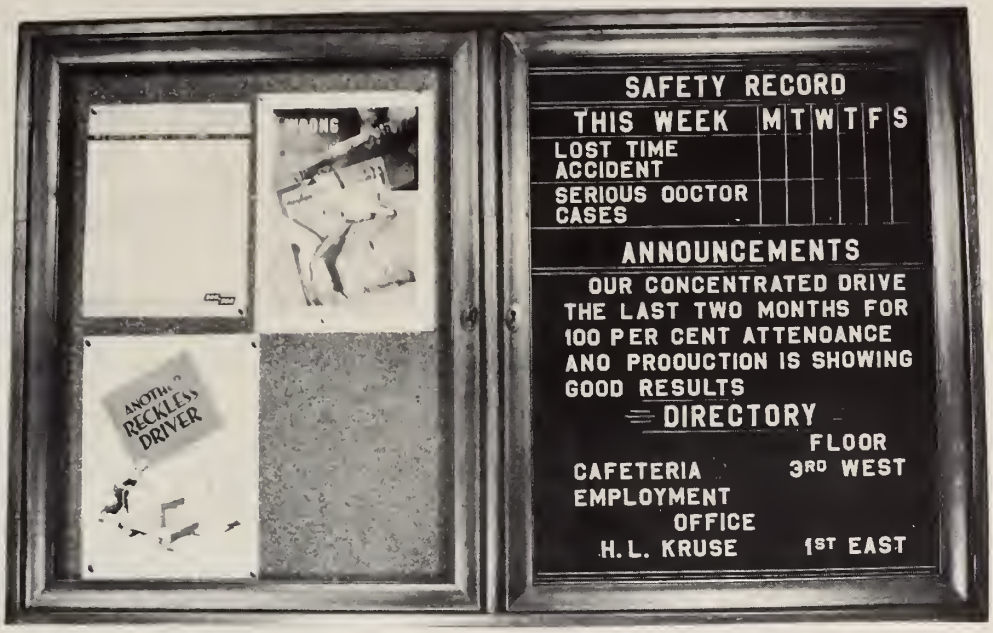

DAV-SON cork back and changeable letter bulletin boards are constructed with light walnut finish frames. The cork posting surface consists of ¼ inch cork mounted on ¼ inch 3-ply veneer. The changeable letter insert is of grooved wood felt covered. These bulletins are made to endure as only the finest of materials are used in their construction.

Bulletin board with two set in glass doors. Both sides cork.

STYLE: TWO SET IN GLASS

30" x 48"	$30.00
30" x 60"	32.50
36" x 48"	31.25
36" x 60"	36.25

ALL PRICES F. O. B. CHICAGO

FOR USE IN
SCHOOLS
CHURCHES
FACTORIES
OFFICES
STORES
CLUBS
PUBLIC BUILDINGS

Bulletin board with two set in glass doors. One side cork the other changeable letter insert.

(Letters are not included)

30" x 48"	$44.85
30" x 60"	51.40
36" x 48"	49.40
36" x 60"	59.35

SPECIAL ASSORTMENT OF 600 ¾ AND 1 INCH LETTERS $12.00

THESE BULLETIN BOARDS ARE FITTED WITH A LOCK AND KEY TO INSURE NO UNAUTHORIZED CHANGE OR ANNOUNCEMENTS.

DAV-SON

DISTRIBUTORS: SCHOOL GIFT SERVICE
4925 GLENDALE
KANSAS CITY 4, MISSOURI

WE HAVE A CHANGEABLE LETTER OR CORK BULLETIN FOR EVERY NEED—CONSULT US

STAFF OUT!

AUTOGRAPHS

Elsie E. Bair

Marjorie Low

Marlene Frahm "50"

Joan Michaels "53"

Virginia Dedrick "53"

Marilyn Matthews "52"

Bonnie Lean "50"

F. A. Jackson

Elden Houts "49"

Marjorie Low

Stephenson "50"

Ted Ballinger "49"

Dean Lewis "49"

Lois Bale "49"

Russell Poor "1951"

Charlene Wurster "55"

Dot Bair "49"

Hazel M. Yewey

Cora Vantilburg "51"

Kay Louise Garwood

Dorothy Harmer "50"

Dorothy Wurster "48"

Wanda Michaels "49"

Ted Yewey "52"

Don Heppeard "52"

Don Harris "52"

Dr. Harry L. Rahmanns

Delores Kleyne

Esther Harmer "51"

Doris Ann Ballinger "51"

Jack Sweigart "49"

Thelma Figley "50"

Norma Lean Matthews "50"

Kate Harris 50

Bob Kuester
"50"

John Site
"50"

John Brown
"50"

Dave Roether
"51"

Leonard Bear
"51"

Bud Rother
"51"

Frank Poor
"53"

Homilda Becker
1st Hegle Sd.

The Trident

Vermilda Baker
5-2
Sophomore

5/26/50

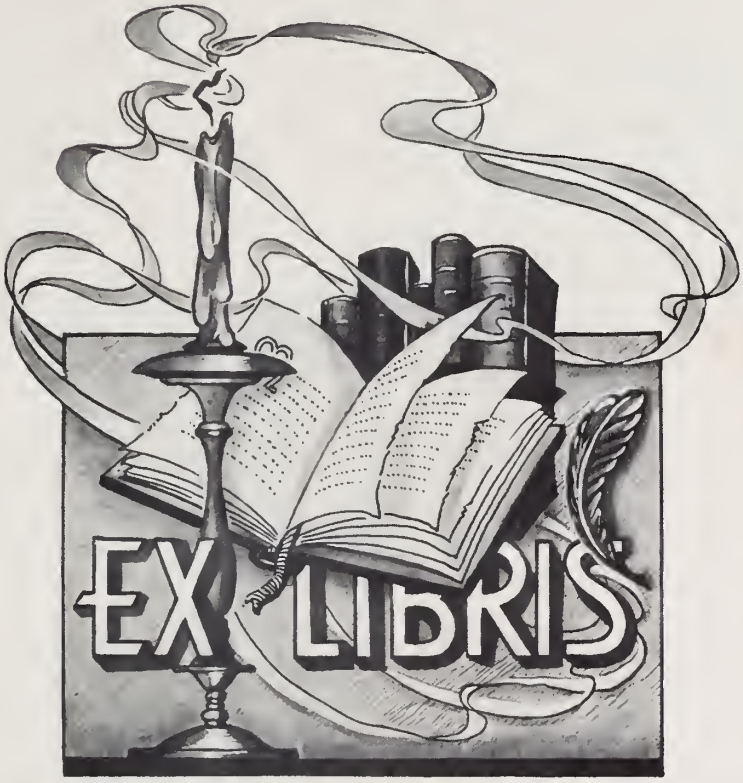
EX LIBRIS

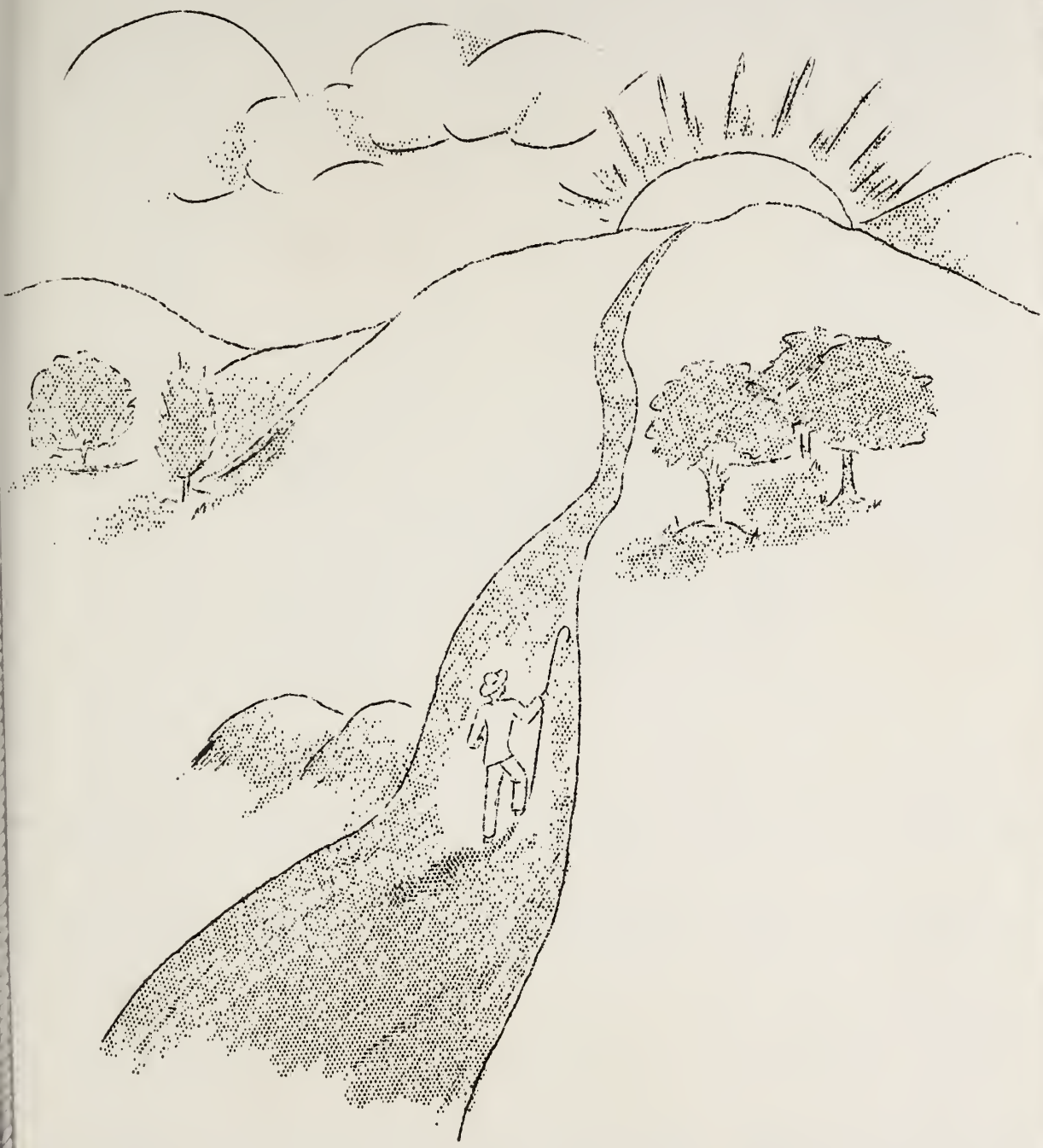

CLIMBING--NOT CLINGING

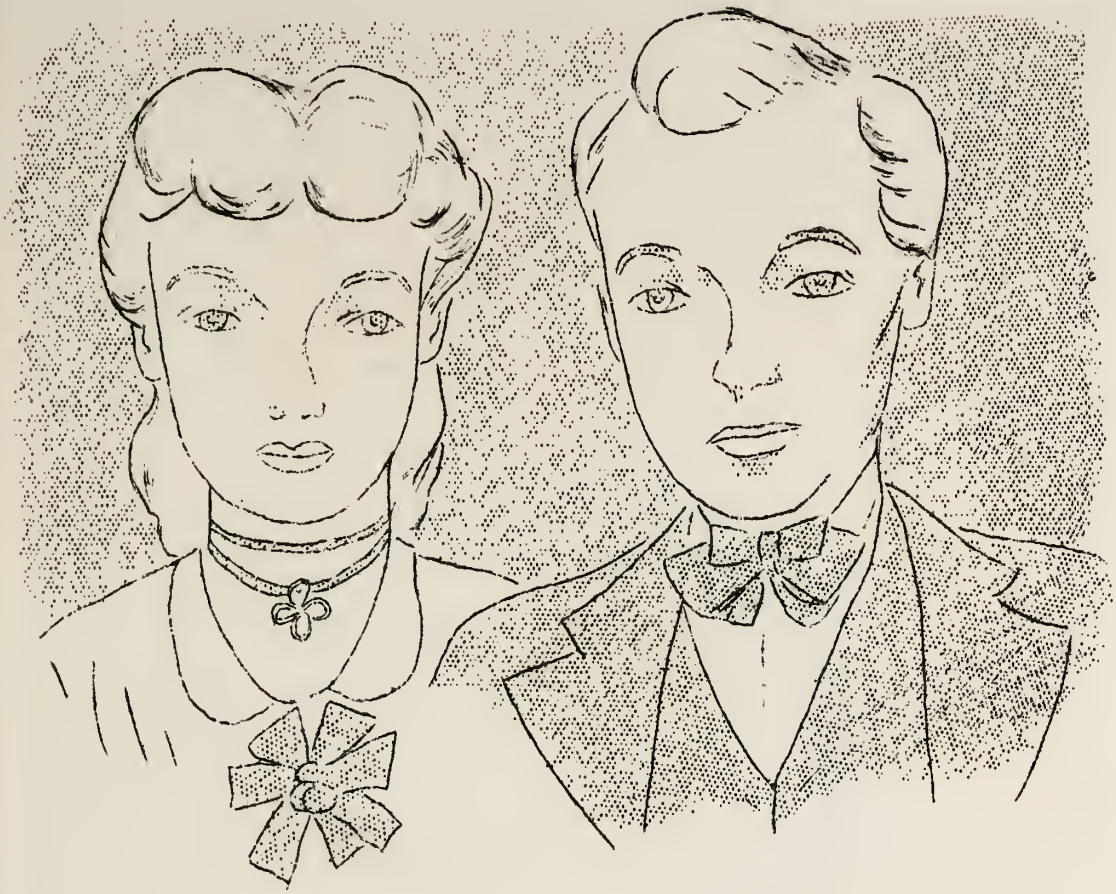

The Senior Class dedicates this TRIDENT to their parents whose foresight and devotion have provided us with the opportunity of an education.

ADMINISTRATION

BOARD OF EDUCATION

Lee Roether

Glenn Ballinger

Ruel Harner

Ward Piper

Russel Wurster

Owen Hall, Clerk

CENTER TOWNSHIP SCHOOL

DR. HARRY L. RAHMANN, Superintendent

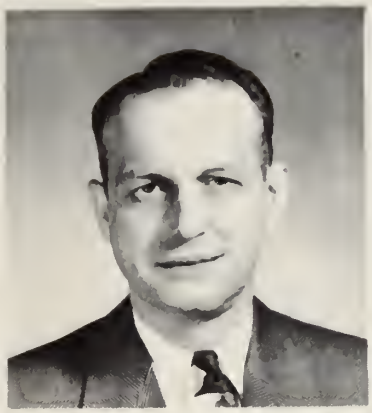

Findlay College, Bachelor of Arts, 1936
West Liberty State Teachers College, 1937
Springfield College, Massachusetts, 1946
Lighthouse Bible College, Illinois
Master of Arts, 1947
Doctor of Literature, 1948
Doctor of Divinity, 1949
Indiana University

Franklin High School, Pa., 1941-45
Celina High School, 1945-46
Mendon High School, 1946-48
Center Township High School, 1948-

Chemistry, English, German, Theology, Physical Science, Physical Education

ELSIE E. BAIR

Bowling Green University
Bachelor of Science in Education, 1940
Findlay College, Business Education
Indiana University
Master of Science in Education, 1949

Center Township High School, 1942

Business Education, Mathematics, History, English, Earth Science

HAZEL M. YEWEY

Findlay College
Bachelor of Arts, 1945
Indiana University
Master of Science in Education, 1950

Center Township High School, 1945-

English, History, Social Science, Home Economics

FRED A. JACKSON
Coach

New York University
Bachelor of Science, 1932
International Y.M.C.A. College
Springfield, Massachusetts
Defiance College

New York University
Assistant Instructor
Columbia Grammar School, N. Y.
Center Township High School, 1948-

Science, History, English, Biology, Physical Science

SENIORS

BOB WURSTER

President 4
Vice-President 2
Scenter Staff 4
TRIDENT Staff
"The Darling Brats" 2
"Mr. Beane From Lima" 3
"Gone With the Girls" 4
High School Chorus 3, 4
Basketball 1, 2, 3, 4
Baseball 4

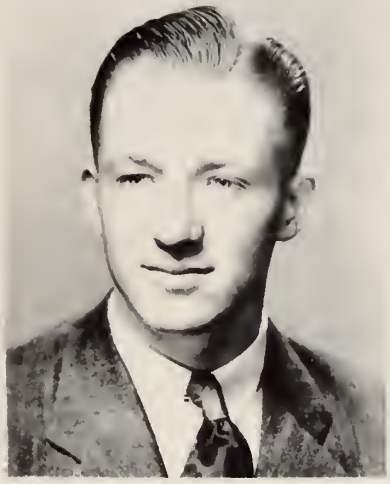

DOROTHY HARNER

Salutatorian 4
Vice-President 4
President 2,3
Cheerleader 2, 3
Carnival Queen 3
Class News Reporter 1
TRIDENT Staff 4
Scenter Staff 4
High School Chorus 3, 4
"Mr. Beane From Lima" 3
"Gone With the Girls" 4

NORMA JEAN MATTHEWS

Secretary 4
Scenter Staff 4
TRIDENT Staff 4
High School Chorus 3, 4
Class News Reporter 4
"Mr. Beane From Lima" 3
"Gone With the Girls" 4

KATHARYN HARRIS

Treasurer 2, 3, 4
High School Chorus 3, 4
Librarian 1
Cheerleader 1, 2, 3
TRIDENT Staff 4
Scenter Staff 4
Girls' Sextette 1, 2
"Mr. Beane From Lima" 3
"Gone With the Girls" 4
"Here Comes the Prince" 2

MARJORIE LOU STEPHENSON

Valedictorian 4
Scenter Editor-in-chief 4
TRIDENT Staff 4
Scenter Staff 3
High School Chorus 3, 4
Secretary 3
Librarian 1, 4
Vice-President 1
Girls' Sextette 1, 2
"Mr. Beane From Lima" 3
"Gone With the Girls" 4

MARLENE FRAHM

Class President 1
Vice-President 3
Class News Reporter 3
Girls' State Delegate 3
Librarian 3
High School Chorus 3, 4
Scenter Staff 4
TRIDENT Editor-in-chief 4
"Mr. Beane From Lima" 3
"Gone With the Girls" 4

BONNIE JEAN SNAVELY

Secretary-Treasurer 1
Librarian 3, 4
Cheerleader 1, 2, 3
Scenter Staff 4
TRIDENT Staff 4
High School Chorus 3, 4
Girls' Sextette 1, 2
"Mr. Beane From Lima" 3
"Gone With the Girls" 4

THELMA FIGLEY

Class News Reporter 2
TRIDENT Staff 4
Scenter Staff 4
"Here Comes Charlie" 2
"Mr. Beane From Lima" 3
"Gone With the Girls" 4
Librarian 4
High School Chorus 3, 4

JOHN SITES

Scenter Staff 4
TRIDENT Staff 4
"Mr. Beane From Lima" 3
"Gone With the Girls" 4
High School Chorus 3, 4
Basketball 1, 2, 3, 4
Baseball 4

SENIOR HISTORY

In September, 1946, thirteen green freshmen entered Neptune High School. We entered with the attitude that we were climbing and not clinging. During the year we lost a member of our class, Marilyn Meihls, who moved to Mendon. This left twelve to finish climbing their way up. We chose Marlene Frahm as our president with Mr. Grice as class adviser.

The next fall when we again entered the halls of Neptune High School, there were only ten of us to keep on climbing. Bob Grice had moved and Hubert Allen had also left. This year we chose Dorothy Harner to direct our activities with Miss Bair as class adviser.

Beginning our junior year we still had ten in our class. There were seven girls and three boys. This was the beginning of greater activities for us. We chose as our president Dorothy Harner to lead us through these activities with Miss Bair as our adviser. We presented our class play, "Mr. Beane From Lima," on November 12. On May 13 we entertained the seniors with a reception. The banquet was held in the Crystal Room, Argonne Hotel, Lima.

At the beginning of our senior year we still had ten members in our class. During the year we lost one of our classmates, John Braun. Although we had lost one, we still continued climbing upward. Many things occurred this year. We had our pictures taken at the Agler Studio, Van Wert, Ohio. We chose our commencement speaker and decided other smaller things that go along with the closing of our high school days. Bob Wurster was chosen as president to lead us through our senior year. Miss Bair was again our sponsor to help us solve our problems. On April 14 and 15 we gave our class play entitled "Gone With The Girls" with Miss Bair as director. On May 5 a reception was held in our honor by the juniors at the Argonne Hotel in Lima. We are looking forward to our trip to New York City as soon as school is out. All of us are thrilled about it.

At the close of the year we look back realizing that we have finished climbing one ladder. We still have another ladder to climb. It is the ladder of life. We must keep on climbing and not clinging. In one way we are happy to see our school days come to an end, but in another we are sorry to think that

it is all over. We have had many experiences through high school. It is from these experiences that we will be able to keep on climbing. We are out in the world now; the goal we must reach, we can reach by climbing and not clinging.

CLASS PROPHECY

As the class of 1950 was contemplating its coming commencement exercises, it fell to my lot to forcast the future of these fair damsels and gallant young men. After endeavoring to cultivate what is commonly known as "second sight," I concluded that prophetic vision was not my strongest point; but in the summer of 1975, nearly a quarter century later, it was my good fortune to learn the fate of those young ladies and gentlemen who were once carefree happy school girls and boys in the dear old historic town of Neptune. It came about in this way.

As manager of the Rike's Department Store, I was called out West on business. While passing through the State of Wyoming the train was wrecked and the passengers were obliged to alight at a small station. I wandered about the place, impatiently waiting for the outward bound train, when I noticed a big black cloud in the north. Almost immediately everything grew dark, and I felt myself being whirled around and lifted very rapidly upward. After what seemed an hour of constant whirling, I found myself in a strange place. When I dared look around, I espied an old man coming toward me. He had a long white beard which reached nearly to the ground. He inquired who I was and whence I came. I told him and he said: "You are now on one of the inferior planets, of which I am the high priest. You came to me in a cyclone; there is but one way to return. That is by allowing yourself to be put into a trance."

To this I readily consented. The high priest made some cabalistic signs, and soon I felt drowsiness. The first thing I realized was that I was in a strange city, and lo! as I walked up the street I met an exceedingly stout lady pushing a go-cart. She immediately recognized me, but it was some time before I could convince myself that it was my old classmate, Norma Matthews. Norma told me she married a man from Van Wert by the name of Dave Owens. She said she wished she was a stenographer instead of a married woman. She thought she was going to get a divorce soon.

The city then changed, and I again found myself in Neptune, where I met Marjorie Stephenson, who had just driven from Celina where she said she was keeping a store and living alone. Elden Houts, I afterward learned, had played her false and she had remained an old maid.

From Celina I went to St. Marys, and while wandering about the streets was attracted by a sign which read: "We Can Increase Your Height; Short People Do Not Despair." I realized how disagreeable it is to be short, so decided to give them a trial. I opened the door to the tumble-down shop, and there stood a blonde lady very slim and tall. While I was trying to think whom she resembled, she said, "Don't you remember me, Bonnie?" Sure enough; 'twas Marlene Frahm; just as I expected Joe Suhr was her husband.

I made my way out to Rhyne's where I met Thelma Figley. She had taken unto herself a husband, Ted Yewey, and together they were demonstrating the value of cereals of all kinds. I knew Thelma would change her mind about being an old maid.

Next I seemed to be in Lima, where I met John Sites. He said he had "starred" for the Highflyers Dramatic Club for several years, but now was managing (John always liked to manage) a troupe of his own and was traveling through the country putting on vaudeville shows. His best and only comedy was "The Cheerful Liar," in which I remember John once made a big hit in Neptune.

I decided to take a train back East to Baltimore. The train stalled as we were coming into St. Louis. The engineer requested all of the passengers to get off. As I was walking up toward the big engine, I heard someone say in a gruff voice, "Where are my crewmen?" The engineer was grumbling when he got off of the train. I noticed that the walk was familiar and sure enough it wasn't a man, but it was my old classmate, Dorothy Harner. We were thrilled to see each other; and as we talked, I found out Dorothy was engineer of the Baltimore and Ohio.

Then the scene changed, and I found myself at Neptune. A truck stopped out in front. A lady came to the door and to my great surprise it was Katharyn Harris. Katharyn told me she had taken over the fertilizer plant and now has employed 250 workers. She said, "Dick and I are running a fine business."

Again the scene changed, and before my eyes there arose the beautiful Quaker City of Philadelphia. In one of its most prominent business sec-

tions my attention was directed to a large building on the outside of which was displayed the sign, "Marriage Broker, Room 502, 5th floor." Of course, being an old maid, I was attracted by this sight and immediately made my way to room 502. I asked for the manager; and when he appeared, I recognized the voice and exclaimed, "Why, Bob Wurster!" After talking over old times at Nep, it was time for me to be on my way.

On returning to my business, I thought of how I had met all of my classmates; and we all had a wonderful time reminiscing our old school days. Now I knew what my old classmates were doing, and to me it was a wonderful thought.

---Bonnie Snavely

CLASS WILL

We, the Class of 1950, having reached the end of our career here, being in sound health and of disposing mind and memory, do make, publish, and declare this writing to be our last will and testament, hereby revoking and making void all other testimonial writings by us heretofore made.

As to such estate as it has pleased the fates and our own strong arms to give, we do dispose of the same as follows:

FIRST: We give and bequeath to our cherished principal, Mr. Rahmann, a key to the office so that he may be able to lock unruly pupils within its walls; also a pretty girl in the coming class as a bit of sunshine.

SECOND: We give and bequeath to Miss Bair all our practice sets in Filing and Bookkeeping.

THIRD: We give and bequeath to Miss Yewey all the unfilled pages in our Goverment workbooks.

FOURTH: We give and bequeath to Mr. Jackson all of our chemistry formulas.

FIFTH: I, Thelma Figley, give and bequeath my good driving to Cora Vantilburg, and my talkative moods to Romilda Becher.

SIXTH: I, Marlene Frahm, give and bequeath my ability to study to the junior boys, and my fair complexion to Dave Roether.

SEVENTH: I, Dorothy Harner, give and bequeath my ability to draw to the artists of the SCENTER, and my smallness to Betty Slusser.

EIGHTH: I, Katharyn Harris, give and bequeath my ability to have lessons done on time to Helen Martin and my ability to visit in class to Dave Roether.

NINTH: I, Norma Matthews, give and bequeath my short hair to Esther Hecht and my freckles to Betty Rhyne.

TENTH: I, John Sites, give and bequeath my ability to run the movie projector to Chester Stephenson and my height to Butch Greber.

ELEVENTH: I, Bonnie Snavely, give and bequeath my skating ability to Bud Roether and my ability to ride to Delores Rhyne.

TWELFTH: I, Marjorie Stephenson, give and bequeath my office as editor of the SCENTER to Delores Rhyne and all my 100's to whoever is lucky.

THIRTEENTH: I, Bob Wurster, give and bequeath my position as center on the basketball squad to Larry Kruger and my left-handed writing to anyone.

We hereby constitute and appoint the High School Cat sole executor of this, our last will and testament.

In Witness Whereof, We, the Class of 1950, the testators, have to this will set our hand and seal, this twenty-eighth day of May, A.D. 1950.

WITNESSES:	SIGNED:
Dr. Harry L. Rahmann	Bob Wurster
F A Jackson	Dorothy Harner
Hazel M Yewey	Norma Jean Matthews
Elsie E. Bair	Katharyn Harris
Faculty	Bonnie Snavely
	John Sites
	Teresa Engley
	Marlene Trinkman
	Marjorie L. Stephenson
	Seniors

BACCALAUREATE

May 21, 1950 8:00 P. M.

Prelude
Processional. . . . . .Cora Vantilburg
Invocation. . . . . Rev. Hazel Yewey
"This Is My Father's World" . . . High School Chorus
Scripture . . . . . .Rev. Argo Sudduth
Girls' Trio . . . . . "He Lifted Me"
Bonnie Snavely, Katharyn Harris, Delores Rhyne
Class Sermon. . . . . Rev. Norman Folk
"Guide Me, O Thou Great Jehovah". High School Chorus
Benediction . . . . . Rev. Hazel Yewey
Recessional . . . . . .Cora Vantilburg

COMMENCEMENT

May 28, 1950 8:00 P. M.

Prelude
Processional. . . . . .Delores Rhyne
Invocation. . . . . .Rev. Argo Sudduth
Presentation of Senior Gift . . . . . .Bob Wurster
Vocal Solo. . . . . .Marlene Frahm
Salutatory. . . . . Dorothy Harner
Piano Solo. . . . . .Thelma Figley
Valedictory . . . . . .Marjorie Lou Stephenson
Vocal Duet. . . . Bonnie Snavely and Katharyn Harris
Presentation of Eighth Grade Certificates . . . . .
. . . . Mr. Glenn West, County Superintendent
Class Address . . . . . .Mr. Glen Isenbarger
Principal Bushnell School, Springfield, Ohio
Presentation of Awards and Class. . . . . .
. . . . . Dr. Harry L. Rahmann
Presentation of Diplomas. . . . . .Mr. Lee Roether
Charge to Class . . . . . Dr. Harry L. Rahmann
Benediction in Song . . . . . High School Chorus
"The Lord's Prayer"

* * * * *

Class Motto

CLIMBING--NOT CLINGING

Class Flower. . . . . .Pink Rose
Class Colors. . . . . .Forest Green and Silver
Class Adviser . . . . . .Miss Bair

JUNIORS

JUNIOR CLASS

FIRST ROW

Jim Hayes
Ray Flore
William Roether
Leonard Baer
Russell Poor
Jim Cunningham
Guy Schmidt

SECOND ROW

David Roether
Delores Rhyne
Esther Harner
Cora Vantilburg
Doris Ballinger
Helen Martin
Miss Yewey

CLASS OFFICERS

President----------David Roether
Vice-President----------Jim Hayes
Secretary----------Doris Ballinger
Treasurer----------Guy Schmidt
Reporter----------Jim Hayes
Class Adviser----------Miss Yewey

JUNIOR HISTORY

In September, 1947, thirteen green freshmen entered high school life at Nep. The seniors helped us get a good start by giving us an initiation party. To lead us through our freshman year, we chose Russell Poor, president; David Roether, vice-president; Leonard Baer, secretary and treasurer; Doris Ballinger, reporter; and Miss Yewey as our class adviser.

In our sophomore year we began with the same thirteen pupils. We had to go on with only twelve, for at the middle of the year Mary Evelyn Howell moved to Buckland. To direct us through our sophomore year, we chose Doris Ballinger as president; Guy Schmidt, vice-president; Esther Harner, secretary and treasurer; Delores Rhyne, reporter; and Miss Yewey as our class adviser. We were very happy to have Russell Poor elected as King at our Spring Carnival.

In our junior year we brought our class number back up to thirteen. Helen Jean Martin joined us at the beginning of the year. For this year we chose Dave Roether, president; Jim Hayes, vice-president; Guy Schmidt, treasurer; Doris Ballinger, secretary; and Jim Hayes, reporter.

In our junior year we presented our first class play, "The Antics of Andrew." As a reward to the side selling the most tickets, the boys' side treated the girls. This year we had the Queen elected from our class. It was Esther Harner. On May 5, we entertained the seniors in the Crystal Room at the Argonne Hotel, Lima. Seven of the boys played basketball and four of the girls were Varsity Cheerleaders.

Through our school life we have been climbing the ladder of learning and therefore not clinging to the attitudes and thoughts we had as green "freshies." We have had a busy year and look forward to a better one next year.

SOPHOMORES

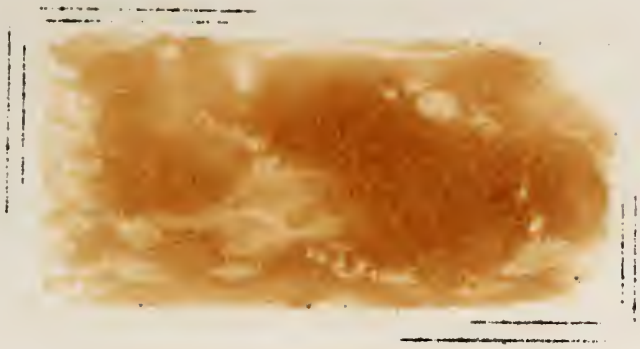

SOPHOMORE CLASS

FIRST ROW

Marilyn Matthews
Chester Stephenson
Donald Harris
Ted Yewey
Romilda Becher

SECOND ROW

Miss Bair
Richard Grimm
Doyle Ballinger
Donald Heppeard

ABSENT--Henry Greber

CLASS OFFICERS

President----------Chester Stephenson
Vice-President----------Ted Yewey
Secretary-Treasurer----------Doyle Ballinger
Reporter----------Richard Grimm
Class Adviser----------Miss Bair

SOPHOMORE HISTORY

It was on September 3, 1948, that ten green freshmen entered the halls of Neptune High School. We entered with the thought of climbing higher on our ladder. The seniors gave us an initiation party on September 24, 1948.

In our freshman year we chose for president, Richard Grimm; vice-president, Chester Stephenson; secretary and treasurer, Ellen Fisher; and class reporter, Ted Yewey. Miss Bair was our adviser. Before our first year was over, we lost two of our classmates, Janet Trissel and Ellen Fisher. This left eight of us to go on through our next three years.

To begin our sophomore year there were eight of us to keep on climbing higher. To direct us through our sophomore year, we chose Chester Stephenson, president; Ted Yewey, vice-president; Doyle Ballinger, secretary and treasurer; Richard Grimm, class reporter; and class adviser, Miss Bair.

During our sophomore year our number was increased to nine, by Henry Greber who moved from Mendon to Neptune. We now have two girls and seven boys in our class to keep on climbing. We are proud to say that five of our boys were basketball players during their sophomore year.

In the freshman year the class nominated Romilda Becher for Queen and Richard Grimm for King at the Spring Carnival. These two competed against nominees of other classes. In our sophomore year we nominated another King and Queen. They were Marilyn Matthews and Chester Stephenson. We are very proud to say that Chester was crowned King at the Spring Carnival.

During these two years we were climbing, but still we must keep climbing higher on our ladder toward success in the years to come.

FRESHMEN

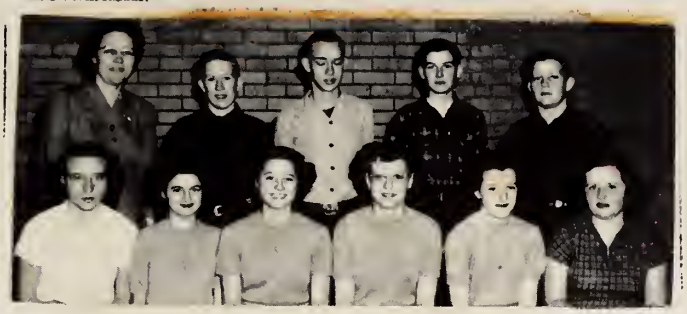

FRESHMAN CLASS

FIRST ROW

Esther Hecht
Myrna Baer
Dorothy Kaylor
Joan Michaels
Betty Jean Rhyne
Betty Slusser

SECOND ROW

Miss Yewey
Larry Kruger
Bob Wolfe
Marion Heindel
Don Webb

CLASS OFFICERS

President----------Larry Kruger
Vice-President----------Myrna Baer
Secretary-Treasurer----------Betty Jean Rhyne
Reporter----------Marion Heindel
Class Adviser----------Miss Yewey

FRESHMAN HISTORY

On September 5, 1949, ten green freshmen entered the halls of Neptune High School. The Seniors helped us to start the year off with a bang by giving an initiation party for the freshies.

To lead us through our freshman year we chose Larry Kruger, president; Myrna Baer, vice-president; Betty Jean Rhyne, secretary-treasurer; and Marion Heindel, class reporter; with Miss Yewey as our adviser.

We were glad to have three out of four of our boys playing basketball and also two boys playing baseball. Four of the freshman girls are reserve cheerleaders.

We freshies are climbing from our freshman year to our future years in high school and are not clinging to our old ways and experiences.

* * * * *

Bob Wolfe: "The same tornado that blew away my father's wagon dumped an automobile in the front yard."
Marion Heindel: "Huh, that's no tornado. That was a trade wind."

Mother: "Why did you strike your little sister?"
Larry Kruger: "Well, we were playing Adam and Eve and instead of tempting me with the apple, she ate it herself."

Father had his daughter on his knee.
"What are you going to do when you grow up?" he asked her.
"I'm going to marry an engineer," replied Dorothy Kaylor.
"And what kind?" he asked, "a civil engineer?"
"Oh," replied Dorothy, "it doesn't matter what kind. I'll soon make him civil."

ATHLETICS

VARSITY SQUAD

FIRST ROW--

John Sites
Russell Poor
Bob Wurster
David Roether
William Roether
Leonard Baer
Harold Wolfe, Manager

SECOND ROW--

Doyle Ballinger
Jim Hayes
Ted Yewey
Ray Flore
Guy Schmidt
Richard Grimm
Mr. Jackson, Coach

RESERVE SQUAD

FIRST ROW--

Marion Heindel
Guy Schmidt
Ted Yewey
Don Harris
Bob Wolfe

SECOND ROW--

Mr. Jackson, Coach
Doyle Ballinger
Larry Kruger
Don Heppeard
Richard Grimm
Harold Wolfe, Manager

BASKETBALL SQUAD

BOB WURSTER Center, Bob was the man who put the fight into the team by fighting all the way. No game finished without Bob in complete exhaustion from playing as hard as he could play, and no game finished without some always needed points made by Bob. We'll miss you.

JOHN SITES Guard, he never found a man to guard that was of comparable size all season; yet when "Jake" took them over, their point-making spree stopped short. An aggressive, and smart player, he lead and steadied the team for most of the year. We are going to miss you, and hope you'll be easy on us when we play the Alumni next season.

RUSSELL POOR Forward, a hard man to keep up with as a forward. Short, fast, and experienced. He has his off and on nights, but watch for him next year for Russell is a junior.

DAVID ROETHER Forward, a hard fighting forward. He is always in there fighting until the final minute. This is Dave's first year on the varsity, but watch for Dave next year for he is a junior.

LEONARD BAER He can either play guard or forward. Leonard is a very accurate shot, and a very smart player on defense and offense. Watch for him next year, for he will be back playing for the Wildcats.

WILLIAM ROETHER Center, has the height and the ability of a center, he is a man hard to beat in getting the rebounds. He will be in there in the center position next year, for Bud is only a junior.

JIM HAYES Guard, a small boy but one with form for a guard. Experience may make great improvement. Keep your eye on Jim for he will be back next year.

RAY FLORE Forward, has the ability of a forward, but this is his first year on the basketball squad. He will be in there next year. Ray is a junior.

GUY SCHMIDT Guard, one of the best players on the Reserve team. He is very good on defense. With more experience he will be a real player. A junior.

TED YEWEY Center, on the reserve team. A fast and improving player with rebounding and pivoting his special. We can count on him for the next two years.

DOYLE BALLINGER Guard, his accurate shooting and speed will make him a leading player for Neptune in the future. Pete is a sophomore.

RICHARD GRIMM Forward, a small boy but one with the form for a forward. Richard is only a sophomore.

DON HARRIS Enjoys the game, and he will improve as he acquires more ability through practice.

DONALD HEPPEARD Capable of becoming a player by more experience. We hope to see more of him in later years.

LARRY KRUGER Forward, has form and ability to become Neptune's best player. He is a sure shot, quick, and a hard man to beat. This is his first year.

BOB WOLFE Forward, capable of becoming a player by more experience. We will see more of him in later years.

MARION HEINDEL This is the first year for Marion. With more experience he will show great improvement. Watch for him in the future years. A freshman.

HAROLD WOLFE Manager, a very capable manager. He likes to be with the boys.

CHEERLEADERS Doris Ballinger, Esther Harner, Cora Vantilburg, and Delores Rhyne, for the Varsity. Betty Rhyne, Dorothy Kaylor, Myrna Baer, and Joan Michaels for the reserves. They are always willing to cheer the team on. This is the first year for all of them.

MR. JACKSON Coach, always likes to associate with the boys in all kinds of sports. Boys appreciate working with him as much as he enjoys working with them. He is always on the job to assist in any way possible. He always has a smile for the team.

SCORES OF GAMES

	NEP	OPP		NEP	OPP
Cridersville	39	51	St. Henry	53	83
Alumni	63	57	Ft. Recovery	37	82
Wren	41	53	Ridge	46	48
I. C. H. S.	36	42	Mendon	44	57
Coldwater	35	44	York	57	43
St. John	31	54	I. C. H. S.	53	55
Cridersville	37	61	St. John	43	39
Mendon	33	53	Rockford	48	72
Sidney	38	45	Mendon	34	39

JUNIOR HIGH BASKETBALL

FIRST ROW--

Stanley Roediger
Richard Cunningham
Harold Wolfe
Dick Barna
Bob Kaylor

SECOND ROW--

Delbert Piper
Harold Slusser
Mr. Jackson, Coach
George Wilder
Dale Fisher

VARSITY

Cora Vantilburg, Delores Rhyne,
Esther Harner, Doris Ballinger

CHEERLEADERS

RESERVE

Myrna Baer, Joan Michaels,
Dorothy Kaylor, Betty Rhyne

BASEBALL SQUAD

FIRST ROW--

Ted Yewey
Russell Poor
David Roether
Bob Wurster
Leonard Baer
Ray Flore

SECOND ROW--

Mr. Jackson, Coach
Doyle Ballinger
Larry Kruger
John Sites
Bob Wolfe
Harold Wolfe, Manager

ACTIVITIES

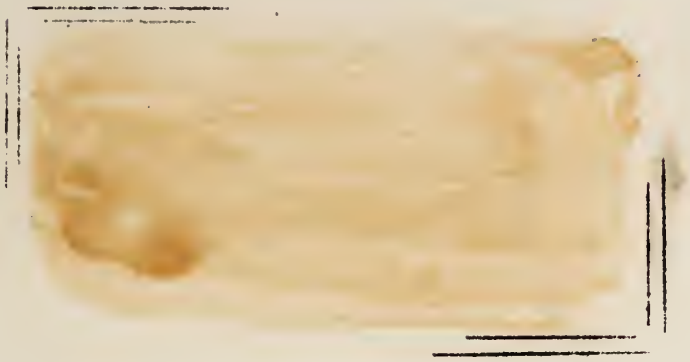

TRIDENT STAFF

FIRST ROW

Dorothy Harner
Marlene Frahm
Thelma Figley
Bob Wurster
John Sites

SECOND ROW

Marjorie Stephenson
Norma Matthews
Miss Bair
Bonnie Snavely
Katherine Harris

Editor-in-chief----------Marlene Frahm
Assistant Editor----------Norma Matthews
Photography Manager----------Marjorie Stephenson
Advertising Manager----------Bob Wurster
Sports Editor----------John Sites
Artist----------Dorothy Harner
Chronologist----------Thelma Figley
Subscription Manager----------Katherine Harris
Assembly Manager----------Bonnie Snavely
Faculty Adviser----------Miss Bair

TRIDENT HISTORY

The original idea for the school annual came from the Class of 1933. They chose the TRIDENT, as the name for this book. This name comes from a Roman myth in which the god of the sea, Neptune, was always shown holding in his hand a symbol called a trident. Due to some difficulties they were unable to complete the annual. The Class of 1934 published the first TRIDENT. The Class of 1938 was prevented in realizing its ambition to publish this book. The TRIDENT was published by the Class of '39 and '40 but in 1941 the war and the difficulty in getting materials made it impossible for this class to publish its edition of the TRIDENT. The annual was not published again until 1946. The Classes of '47, '48, and '49 kept up the good work and we are trying to live up to their good record.

We would like to take this opportunity to thank each and every one of you who helped us directly of indirectly to make this year's TRIDENT. We hope that all who read this collection of thoughts, words and memories enjoy it to the fullest extent. It will give the greatest enjoyment to us as seniors to look back upon it in our later life.

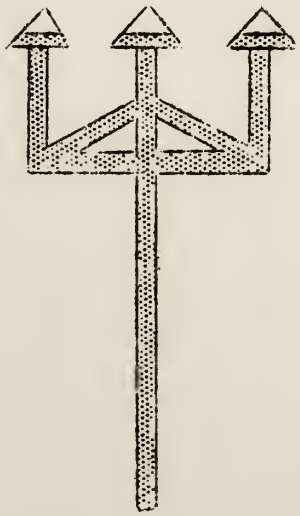

SCENTER STAFF

FIRST ROW

Dorothy Harner
Marjorie Stephenson
Norma Jean Matthews

SECOND ROW

Marlene Frahm
Miss Bair
Delores Rhyne
Thelma Figley
Bonnie Snavely
Katherine Harris
John Sites
Bob Wurster
Jim Cunningham

Editor----------Marjorie Lou Stephenson
Assistant Editor----------Delores Rhyne
Advertising Manager----------Bob Wurster
Assistant Adv. Manager----------Jim Cunningham
Artist----------Dorothy Harner
Jokes----------Marlene Frahm
Sports----------John Sites
Class News----------Kate Harris
----------Thelma Figley
Circulation----------Norma Jean Matthews
----------Bonnie Snavely
Faculty Adviser----------Miss Bair

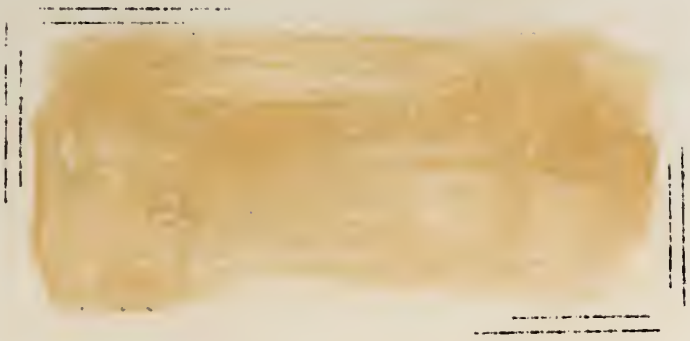

SENIOR CLASS PLAY CAST

FIRST ROW

Katharyn Harris
Marjorie Stephenson
Dorothy Harner
Thelma Figley
Doyle Ballinger

SECOND ROW

Miss Bair
John Sites
William Roether
Bob Wurster
Bonnie Snavely
Norma Jean Matthews
Marlene Frahm

GONE WITH THE GIRLS

Marge Capp----------Bonnie Jean Snavely
Doris Capp----------Dorothy Harner
Eve Capp----------Thelma Figley
Sonny Capp----------Doyle Ballinger
Alecia Capp----------Marlene Frahm
Grandpa Capp----------Bob Wurster
Ora Peck----------Katharyn Harris
Gregory Thatcher Van Staal----------John Sites
Lenny Fair----------Norma Jean Matthews
Binny Ware----------Marjorie Lou Stephenson
Captain O'Malley----------William Roether
Director----------Miss Bair

JUNIOR CLASS PLAY CAST

FIRST ROW

Ray Flore
Cora Vantilburg
Doris Ballinger
Esther Harner
Delores Rhyne
Helen Martin
Guy Schmidt

SECOND ROW

Miss Yewey
Jim Hayes
Leonard Baer
William Roether
David Roether
Russell Poor
Ted Yewey
Jim Cunningham

ANTICS OF ANDREW

Petunia----------Cora Vantilburg
Andrew Browne----------Jim Cunningham
Jacques----------Jim Hayes
Willie Waldo----------Guy Schmidt
Harold Hadley----------Leonard Baer
Althea Thorne----------Delores Rhyne
Julie Boynton----------Helen Martin
Betty Boynton----------Doris Ballinger
Dean Socrates Boynton----------William Roether
Isaac Zimmerman----------Russell Poor
Miss Prunella Thorne----------Esther Harner
O'Flarity----------Ray Flore
Royle----------Ted Yewey
Reverend Doolittle----------David Roether
Director----------Miss Yewey

HIGH SCHOOL CHORUS

FIRST ROW---Thelma Figley, Helen Martin, Delores Rhyne, Marilyn Matthews, Romilda Becher, Marlene Frahm, Bonnie Snavely, Norma Jean Matthews, Kate Harris, Esther Harner, Cora Vantilburg, Joan Michaels, Doris Ballinger, Dorothy Kaylor, Esther Hecht, Myrna Baer, Betty Rhyne, Betty Slusser, Dorothy Harner.

SECOND ROW--Donald Webb, Marion Heindel, Robert Wolfe, Jim Cunningham, John Sites, Chester Stephenson, Jim Hayes, Bob Wurster, William Roether, Dave Roether, Ted Yewey Ray Flore, Leonard Baer, Russell Poor, Donald Harris, Guy Schmidt, Donald Heppeard, Dick Grimm, Larry Kruger, Doyle Ballinger.

PIANIST-----Marjorie Lou Stephenson

DIRECTOR----Dr. Harry L. Rahmann

ABSENT------Henry Greber

LIBRARIANS

FIRST ROW

Romilda Becher
Bonnie Snavely
Doris Ballinger
JoAnne Piper
Marilyn Matthews

SECOND ROW

Marjorie Stephenson
Esther Harner
Esther Hecht
Miss Yewey

HOME ECONOMICS

Miss Yewey

Romilda Becher

Joan Michaels

Betty Slusser

Esther Hecht

Dorothy Kaylor

Myrna Baer

Betty Rhyne

Marilyn Matthews

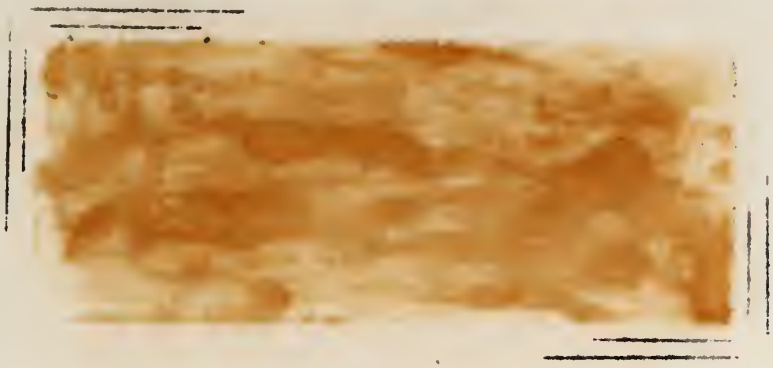

EIGHTH GRADE

FIRST ROW

Janis Hayes
Rosemary Didrick
Etta Lou Crow
JoAnne Piper
Helen Poor

SECOND ROW

Mr. Jackson
Shirley Rhyne
Harold Wolfe
Dick Barna
Robert Kaylor
Delores Harner

ABSENT--Billie Cain, Emily Taylor

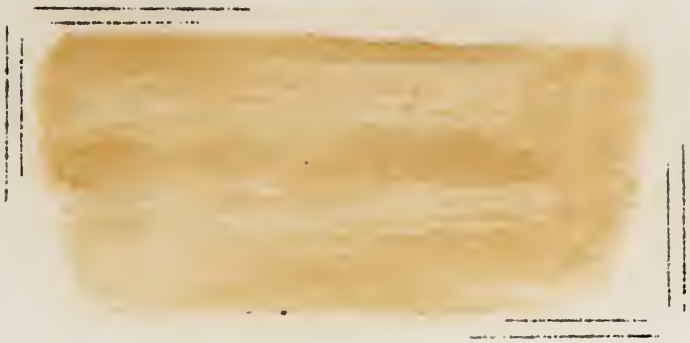

SEVENTH GRADE

FIRST ROW

George Wilder
Nelva Tangeman
Charlene Wurster
Elnora Heindel
Patty Slusser
Delbert Piper

SECOND ROW

Mr. Jackson
Lester Flore
Stanley Roediger
Keith Beams
Richard Cunningham
Dale Fisher
Harold Slusser

ABSENT--Joanne Craft, Don Miller, Louis Zizelman, Charles Hines.

FIFTH AND SIXTH GRADE

FIRST ROW---Marjorie Wurster, Mary Fisher, Betty Harner, Freda Cain, Marjorie Nottingham, Barbara Preston, Barbara Bowen, Ruthann Hall, Lois Roediger.

SECOND ROW--Mrs. Sunderhaus, Dan Preston, Harold Davis, James Matthews, Janice Wolfe, Mary Jane Beams, Renda Davis Evelyn Heindel, Kay Garwood, Harold Donovan, Dick Garwick, Ronald Barna

THIRD ROW---John Purdy, Billy Didrick, Larry Heppeard, Dan Garwick, Dale Pummel, Bob Webb, Ronnie Freewalt, Gene Crow, Ralph Slusser, Kurt Piper.

ABSENT------Rosalie Hines, Donald Zizelman.

THIRD AND FOURTH GRADES

FIRST ROW---Linda Ballinger, Karen Piper, Betty Crow, Gloria Figley, JoAnn Davis, Anita Cisco, Joan Fisher.

SECOND ROW--Irene Schmidt, Nancy Kruger, Connie Cisco, Jean Doenges, Judy Matthews, Cuba Garrison.

THIRD ROW---Donald Roediger, Glen Donovan, Daniel Dibble, Keith Garrison, John Purdy, Larry Poor, Jim Purdy, Mrs. Cisco.

ABSENT------Bob Eichar, Vernon Silver, Clara Mae Friday.

FIRST AND SECOND GRADE

FIRST ROW---Beverly Rhyne, Anna Lee Monroe, Dorothy Wolfe, Ruth Ann Roediger, Karen Sweigart, Marlene Davis, Sheridan Miller, Lora Elder, Diana Figley.

SECOND ROW--Charles Wurster, Donald Donovan, Fred Conkel, Barbara Rhyne, Linda Cisco, Sharon Stucky, Diana Doenges, Sandra Cisco, Donald Fisher.

THIRD ROW---Mrs. Lohrentz, Jerry Braun, Paul Poor Billy Heindel, Danny Lehman, Wayne Freewalt, Johnny Kaylor, Dean Yocum, Kenneth Rasawehr.

ABSENT------Gladys Friday, Charles Friday, Joey Voison, Willis Townsend, Billy Snider Junior Hines, Roger Zizelman.

Mrs. Wanda Hubley

CHRONOLOGY

Sept. 6--School started. Vacation over. Only went half a day.
Sept. 7--School is in session--another year of torture.
Sept. 8--Seniors elect class officers.
Sept. 9--Juniors elect class officers.
Sept. 9--One week gone. Thirty-five more.
Sept. 20--Juniors select class rings.
Sept. 21--No school--Junior Fair.
Sept. 23--Juniors select their class play THE ANTICS OF ANDREW.
Sept. 30--Burglars at Nep. Took about $59. Oh! You mean things!
Oct. 3--One month gone.
Oct. 11--General Business Class visits Citizens Bank and the post office in Celina. They all lifted $500 but had to put it back.
Oct. 13--First "Scenter" published by Seniors.
Oct. 17--Seniors decided that Donald White of the Agler studios will take their pictures.
Oct. 28--No school. Teachers meeting.
Oct. 28--Halloween Party at the school for the seventh and eighth grades.
Nov. 4--Junior Class play ANTICS OF ANDREW. Good.
Nov. 11--Armistice Day. We had school.
Nov. 11--Style Show by Home Economics girls. Oh! those pretty dresses.
Nov. 15--Hunting for rabbits. No school.
Nov. 18--Basketball game with Alumni. We won!
Nov. 24--25--No school. Thanksgiving vacation.
Nov. 29--Basketball game at Wren. We lost.
Dec. 2--Basketball game at I. C. H. S. Lost. Who did? We did.
Dec. 5--Juniors received class rings. Oh! that sparkle!
Dec. 5--Booster Club meeting.
Dec. 6--Basketball game at Coldwater.
Dec. 9--Skating party sponsored by Seniors at the Celina Roller Rink. No one fell down???
Dec. 11--High School Chorus sang at the Center Methodist Church.
Dec. 16--Basketball game here with St. Johns.
Dec. 20--Basketball game here with Cridersville.
Dec. 22--Basketball game here with Mendon.
Dec. 23--Christmas program by entire school.
Dec. 24--Jan. 1--Christmas vacation.
Jan. 2--Back to school.

Jan. 4--Basketball game with the Holy Angels of Sidney there.
Jan. 11--12--Semester exams.
Jan. 13--Basketball game with St. Henry there.
Jan. 14--Basketball game with Ft. Recovery here.
Jan. 16--Group pictures. Oh! that poor camera!
Jan, 17--Basketball game with Ridge here. Reserves beat 47 to 16.
Jan. 18--Seniors pick class play GONE WITH THE GIRLS.
Jan. 20--Basketball game with Mendon there.
Jan. 25--Seniors receive play parts.
Jan. 31--Basketball game with York. We won! 57 to 43. Reserves won 37 to 20.
Feb. 3--Senior scholarship tests.
Feb. 3--Basketball game with I. C. H. S. here. Reserves won 35 to 34.
Feb. 6--Booster Club meeting.
Feb. 7--Basketball game with St. John. We won. 31 to 20
Feb. 10--Basketball game with Rockford there.
Feb. 10--Seniors get play books.
Feb. 10--11--Farmers Institute. The fifty-seventh.
Feb. 21--County Basketball Tournament.
Feb. 22--Washington's Birthday, no school.
Feb. 24--End of 4th Sixth weeks.
Mar. 1--Grade Cards. They could have been better.
Mar. 10--Booster Club Spring Carnival. Here comes the King & Queen.
Mar. 13--Seniors start play practice. "Speak just a little louder."
Mar. 22--Seniors picked class motto.
Apr. 3--Booster Club meeting.
Apr. 5--End of 5th six weeks. Only 6 more weeks.
Apr. 6--11--Easter Vacation.
Apr. 13--Grade Cards. Those? Again?
Apr. 14--15--Senior play GONE WITH THE GIRLS. So Good!
Apr. 17--Seniors receive name cards and commencement invitations.
May 2--Rabbit supper--Losers treat winners of ticket sale.
May 5--Junior-Senior Reception at Lima, Ohio
May 12--Last "Scenter" published.
May 21--Baccalaureate with the Rev. Norman Folk as speaker.
May 23--24--Final Exams. Oh! Brother???
May 26--Last Day of school. At last! We made it.
May 28--Commencement with Glenn Isenbarger as speaker.
May 29--Seniors leave for New York City. We are all eyes.
June 2--Home again. Me for my bed!

ALUMNI

CLASS OF 1905
Ray Murlin
Raymond Cain
Laura Stansberry

CLASS OF 1906
Ivan Davis
Nellie Lutz
Clayton Severns
Walter Springer
Clyde Thomas
Merle Langel
Walter Dick

CLASS OF 1907
Esther Carroll
Cecile Carroll
Boyd Kiser
Blanchard Stoner

CLASS OF 1908
A. A. Piper
Nellie Zimmerman
Ida Dine
Salome Stansberry
Doris Fisher
Edith Fisher
Frank Howick
Pearl Bryant

CLASS OF 1909
Minnie Kruger
Grace Kelley
Ellen Townsend
Hazel Siler
Mary Langel
Bonnie Kiser
May Fast

CLASS OF 1910
Tom Severns
Edna Kruger
Francis Pierce
McClellan Flowers
Fred Lutz
Ray Cantwell
Ray Copeland
Cecile Kiser
Ada Moneysmith
Ruth Shanklin
Ethel Davis
Nelva Drury
Dan McKirnan

CLASS OF 1911
Oreal Piper
Ruth Hale
Helen Langel
John Pierce
William Carroll
Ernest Kelley
Donald Lewis
Tom Pierce
Jessie Piper

CLASS OF 1912
Vermont Young
Cecile Griffith
William Stoner

CLASS OF 1913
Guy Hall
Fred Sealschott
Ralph Hays
Flossie Fast
Cecile Severns
Marquis Lewis

CLASS OF 1914
Robert Stansberry
Harry Kruger
Ethel Carroll

CLASS OF 1915
Ralph Schnarre
Golda Carroll
Marie Bowers
Bernice Lewis
Dee Young
Gene Townsend
Lena Fisher

CLASS OF 1916
Lawrence Kruger
Merle Drury
Ada Fisher
Ruth Davis
Vere Cottrel
Murlia Sealschott

1917-First Grade School. No Class

CLASS OF 1918
Anna Stoner
Florence Stoner
Arthur Fishbaugh
Ella Carroll
Ruth Davis
Jessie Lewis

CLASS OF 1919
Floyd Young
Nellie Lewis
Anna Hankins

CLASS OF 1920
Thelma Bowers
Mary Townsend
Erma Stoner
Harold Lutz
Vaughn Hall

CLASS OF 1921
Opal Carroll
Ferry Fast
Bessie Lutz
Albert Denny
Opal Springer
Wendel Elder
Grace Townsend
Lorence Thomas
Doris Haruff

CLASS OF 1922
Mable Boroff
Sarah Townsend
Lois Elder

CLASS OF 1923
Frank Piper
Merle Bogart
Juanita Purdy
Valentine Kruger
Mildred Nolan
Marion Lutz

CLASS OF 1924
Marion Ammerman
Ernest Bogart
Gifford Bair
Clyde Wurster
Raymond Fishbaugh
Cecil Thomas

Lucille Elder
Velma Hall
Loren Wurster

CLASS OF 1925
Stanley Simmons
Robert Grubbs
Bernice Simmons
Edna Roether
Guy Nolan
Robert Ammerman
Helen Lewis
Dale Wurster

CLASS OF 1926
Herman Hankins
Leroy Purdy
Paul Hainline
Maxine McAtee
Hazel Yewey
Kenneth Kimmel
Stanley Nottingham

CLASS OF 1927
Cryl Stauffer
Elsie Bair
Rowena Lewis
Hiram Crow
Edith Simmons
Eddith Fast
William Kinkley
Frederick Cain
Hubert Feeman
Carl Smith
Meredith Hayes
Stella Shimp
Bernice Shimp

CLASS OF 1928
Evelyn Kimmel
Erma Hinton
Ruby Lewis
Vera Selander
Marion Hainline
Nellie Copeland
Kenneth Springer
Helen Williams
Erma Selander

CLASS OF 1929
Mildred Fast
Mary Copeland
Lucille Stauffer
Thelma Yewey
Mae Sheets
Kenneth Williams
Carl Deerhake
Margaret Rice

CLASS OF 1930
Lois Ammerman
Ned Stearns
Fern Yewey
Ruth McAtee
Angus Purdy
Helen Frysinger
Eugene Simmons

CLASS OF 1931
James Brinkman
Clarence Purdy
Zola Shimp
Wayne Piper
Vernon Williams
Stanley Cantwell
Lowell Dine
Rex Stauffer

CLASS OF 1932
Virginia Brinkman
John Townsend
Melba Rasawuhr
Ward Piper
Vera Martin
Emery Wurster
Esther Emerick
Robert Kruger
Grace Copeland
Robert Bowers
Lucille Lewis

CLASS OF 1933
Marie Rice
Beryl Davis
Wanda Shimp
Naomi Brodbeck
Mae Copeland
Edna Rhoades
Ada Martin
Wilbur Thomas
Ted Sanders
Ruel Harner
Walter Piper
John Houts
Roger Lutz

CLASS OF 1934
Bessie Ammerman
Bernice Rice
Pauline Poor
Evelyn Rasawuhr
Margaret Hutchinson
Leota Lewis
Mary Alice Brown
Dorothy Yewey
Ernest Williams
Fern Suhr
William Cisco
Edwin Hasis
Harry McAtee
Edith Servis
Jane Thomas
Wauberga Sanders

CLASS OF 1935
Vernon Barber
Ruth Kruger
Dorothy Hamilton
Dale Houts
John Stauffer
Pauline Stauffer
Charles Dutton
Donald Poor
Ruth Kuck
Verna Now
Jack Lutz
Lowell Piper
Ralph Rasawuhr
Eugene Brodbeck
Charles Shimp
Mildred Harner
Robert Houts
Madonna Emerick

CLASS OF 1936
Norman Pierce
Mildred Rhoades
Ruby Rhoades
Joseph Lewis
Edna Denney
Ethel Denney
Evelyn Wurster
Leona Hecht
Harold Steinecker
Harold Hainline
Ellen Piper
Paul Piper
Helen Claus
Gladene Protsman
Dale Thomas
Mabel Piper
Helen Brown
Pauline Poppe
Lela Suhr
Ruth Cisco

CLASS OF 1937
John Webb
Doyle Martin
Guy Robert Adams
Mark Stose
Rita Shimp
Beatrice Brodbeck
Hope Suhr
Lucille Houts
Eathyle Kuhn
Mary Beougher
Esther Webb
Mable Sickles
Marcella Findley
Evelyn Meyers

CLASS OF 1938
Phyllis Shimp
Mary Ellen Barber
Carl Copeland
Guy Glass
Robert Wurster
Stanley Brookhart
Lois Stauffer
Eugene Davis
Opal Servis
Irene Kuck
Rachel Brodbeck
Clarence Burnett
Carl Hecht
Stanley Shellebarger
John Stose
Era Sweigart
Blaine Cisco

CLASS OF 1939
Ruth Baker
Margaret Meyer
Eugene Stauffer
Dorothy Brookhart
Donald Fisher
Hazel Copeland
Gilbert Gordon
Merlie Fast
William Meyers
Fred Grimm
Dean Lhamon
Oreal Harner
Lyndel Piper
Ruth Houts
Raymond Rice

CLASS OF 1940
Audrey Rasawuhr
Vernon Schmidt
Ole Sites
Juanita Fisher
Margaret Williams
Snowden Sites
Eugene Brown
Robert Chapman
Corrine Doenges
Bernice Gordon
Mary Grimm
Lucille Harner
Clifford Lutz
Ann Poor
Neale Roebuck
Paul Suhr
Kenneth Wolfe
Alberta Wurster

CLASS OF 1941
Harold Protsman
Gertrude Rice
Bobby Sweigart
Carl Brookhart
Betty Shively
Glenn Hasis
Betty Sweigart
Esther Ray
Brooks Shimp
Dorothy Burnett

CLASS OF 1942
Cletus Harner
Ruby Harner
Fern Ray
Kerman Kuhn
Harold Vantilburg
Calvin Houts
Robert Poor
Oreal Fast

CLASS OF 1943
Tom Lutz
Charles Schmidt
Katharyn Huey
Iris Smith
Gertrude Holtman
Marjorie Rice

CLASS OF 1944
Dana Piper
Ruth Spicer
Richard Lamb
Ned Wurster
Helen Flore
Wilma Smith
Bonnie Webb
Irene Wharton
Betty Leugers
Arrilla Doenges
Glen Harner

CLASS OF 1945
Harry Barber
Earl Johnson
Marilyn Shimp
Mary Sites
Mary Lee Dickman
Miriam Poor
Margaret Baer
Naomi Smith

CLASS OF 1946
Carol Wolfe
Velone Houts
Dwight Bair
Bill Sites
Ellen Grice
Thelma Fisher
Don Preston
Joe Suhr
Homer Rice

CLASS OF 1947
Ladonna Baer
Martha Sites
Madonna H arner
Owen Hall
Ronald Smith
Ralph Schnarre, Jr.

CLASS OF 1948
Wilma Morrison
Tom Holtman
Robert Flore
Glenn Matthews, Jr.
Jane Webb
Deloris Fast
Belva Harner
Nora Lea Snavely

CLASS OF 1949
Dorthy Wurster
Dorothy Bair
Ted Ballinger
Elden Houts
Waneta Michaels
Lois Baer
Dean Lewis
Jack Sweigart

Coca-Cola

CHUCKLE SEEDS

Bob and John were talking things over. Said Bob to John, "I hear you sold your pig."
"Yep. Sold it this morning," was the answer.
"What did you get for it? asked Bob.
"Eight dollars."
"That doesn't sound like much," Bob commented. "What did it cost you to raise it?"
"Paid $3 for it and $5 for its feed," John answered.
"Didn't make much, did you, John?"
"Nope," was the cheerful answer, "but I had its company all summer.

"Sorry you were sick, Bud. What was the matter?"
"I had clothing sickness."
"Clothing sickness? What's that?"
"Well, I had a coat on my tongue, and my breath came in pants."

M. D.--"Why do you have H-44-R tattooed on your back?"
Mr. Rahmann (on sick call)--"That's no tattoo. My wife ran into me while I was opening the garage door."

Miss Bair had just purchased a postage stamp. "Must I stick it on myself?" she asked.
"Positively not, Madam," replied the postal clerk. "It will accomplish more if you stick it on the envelope."

Hotel Clerk--"Did you take a bath?"
Thelma--"No, is one missing?"

Dave--"Why did you sell your alarm clock?"
Leonard--"It kept going off while I was asleep."

The owner of a big Cadillac brought it back to the garage in a horribly battered condition. The attendant asked, "What in the world happened?"
"A Ford hit me," the owner replied glumly.
The attendant took another survey of the damage and inquired, "How many times?"

Russell--"Father, can you write in the dark?"
Mr. Poor--"Well, I could try."
Russell--"That's swell. Turn out the lights and see if you can sign my report card."

Despondent Man--"I haven't a friend in the world."
Bystander--"In which league did you umpire last season?"

ADVERTISING

SELL YOUR LIVESTOCK

TO

VERYL CISCO

YOU MUST BE SATISFIED

ST. MARYS PHONE 5369

COMPLIMENTS

OF

SPRIGGS

FURNITURE CO.

221 S. MAIN ST.

CELINA, OHIO

LUTZ & CROW GARAGE
ACCESSORIES AND REPAIRING
STANDARD, GAS, OIL, & GREASE
NEPTUNE OHIO

AMSTUTZ HATCHERIES
BABY CHICKS
CELINA NEW BREMEN
COLDWATER MINSTER

COMPLIMENTS
MAURERS' OHIO
MENDON HARDWARE

CONGRATULATIONS TO CLASS OF 50
From
THE ST. MARYS FERTILIZER CO.
We Pay Highest Market Price For Dead Stock
PHONE COLLECT ST. MARYS 6145

THE CITIZENS BANKING CO.
CELINA LOANS OHIO
REAL-ESTATE COLLATERAL CHATTEL
AUTOMOBILE PERSONAL
Member Federal Reserve System
Member Federal Deposit Insurance Corporation

OWEN HALL
AUCTIONEER
NEPTUNE, OHIO
PHONE 1418 R CELINA R R 4

OTTO STEINBRUNNER
HI - SPEED
SUPER SERVICE STATION
CORNER OF MAIN & LOGAN PHONE 1617

HEFFNERS SERVICE

USED CARS

LUBRICATION

AUTO ACCESSORIES TIRES AND BATTERIES

MENDON OHIO

A Quality Product of Proven Performance Through

Extensive PFISTER HYBRIDS Research

CELINA RR 3 FLOYD SLUSSER AGENT

J. G. WOLFE

FERGUSON TRACTORS & IMPLEMENTS

NEPTUNE OHIO

ALBERT SITES

PARKER HOOSIER HYBRIDS

FEDERAL FERTILIZER

Phone 247-G
Route # 1

Rockford
Mendon

CONGRATULATIONS TO CLASS OF "50"

FROM THE FARMERS' ONE STOP STORE

JOHN DEERE EQUIPMENT

PURINA CHOWS APPLIANCES BABY CHICKS

PLUMBING FIXTURES & PUMPS

MENDON SERVICE CO.

MENDON PHONE 16 OHIO

SCHNARRE'S GARAGE

Bordens Ice Cream

Gas Tobacco Candy Pop

Oil Batteries Tires

ASSOCIATE FIRESTONE DEALER

Be Sure With Pure

NEPTUNE OHIO

A. A. FISHBAUGH & SONS SEED FARM

FISHBAUGH

PRODUCERS PROCESSORS

DISTRIBUTORS OF FARM SEED

PHONE 1364 R CELINA, OHIO

CONGRATULATIONS
SENIORS
AND OUR BEST WISHES
FOR THE FUTURE OF EACH OF YOU
FROM

HECKLER
HARDWARE
CELINA, OHIO

COMPLIMENTS
OF

THOMAS
INSURANCE
AGENCY

PHONE--1239

CELINA OHIO

VAUGHN HALL & SON

BUYERS AND FEEDERS

OF

LIVESTOCK

AGENTS FOR

BLIZZARD Ensilage and Roughage Cutters

PHONE 1418-R NEPTUNE, OHIO

CUNNINGHAM

GENERAL STORE

GROCERIES HARDWARE

MEATS NOTIONS

PHONE 1324 W CELINA EXCHANGE

See Us For Stoves And Appliances

NEPTUNE OHIO

COMPLIMENTS OF

ANSELMAN'S

JEWELERY STORE

JEWELERY WATCHES DIAMONDS SHEET MUSIC

110 NORTH MAIN ST. CELINA, OHIO

HALE

REAL ESTATE INSURANCE

LONG TERM FARM LOANS

ROOM 223

PHONE 1156W DAY PHONE 1286W NIGHT

CELINA, OHIO

DON & DAVE'S SERVICE STATION

HARDWARE AND ROOFING

FARM REPAIRS, ACCESSORIES, AND LUBRICATION

INTERSECTION ROUTE 33 ON CELINA-MENDON RD.

R R # 4 CELINA, OHIO

ROEBUCK'S ELEVATOR

BUYERS & SELLERS
OF

GRAIN HAY SEED FEEDS

NEPTUNE, OHIO PHONE 1324R CELINA

COMPLIMENTS OF

THE COMMERCIAL BANK CO.

SERVING THE PUBLIC SINCE 1870

MEMBER FEDERAL RESERVE SYSTEM AND FEDERAL DEPOSIT INSURANCE CORPORATION

SHOES FOR THE ENTIRE FAMILY

HEALTH SPOT SHOES

LEO H. GAST

SHOE STORE CELINA, OHIO

THE CELINA EQUITY EXCHANGE CO.

GRAIN FLOUR

FENCE FEED

SEED SALT

COAL AND FERTILIZER

A GOOD PLACE TO BUY & SELL

PHONE 1303 CELINA, OHIO

DAV-SON CORK BACK BULLETIN BOARDS

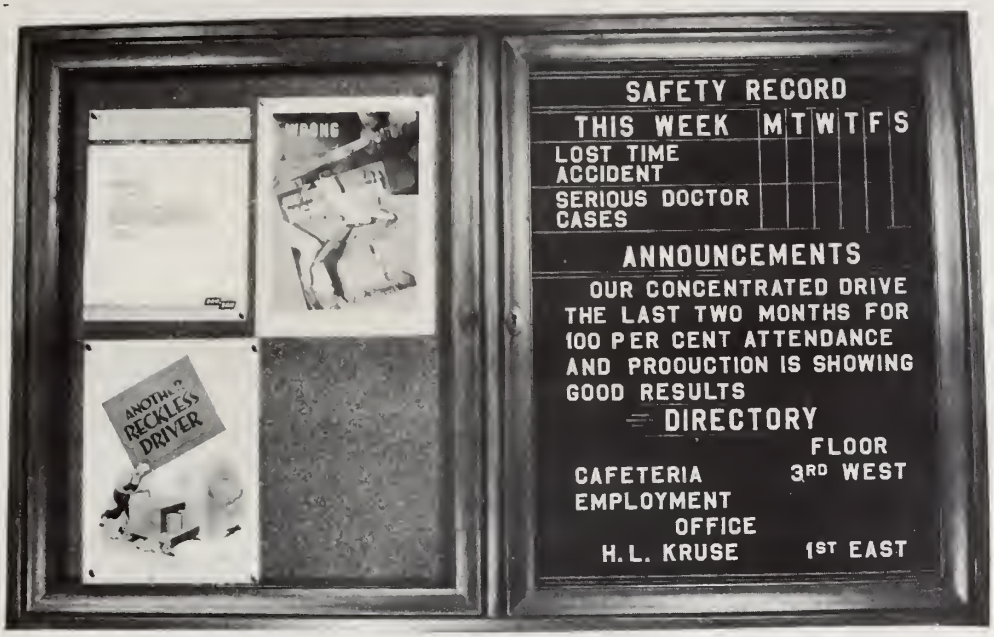

DAV-SON cork back and changeable letter bulletin boards are constructed with light walnut finish frames. The cork posting surface consists of ¼ inch cork mounted on ¼ inch 3-ply veneer. The changeable letter insert is of grooved wood felt covered. These bulletins are made to endure as only the finest of materials are used in their construction.

Bulletin board with two set in glass doors. Both sides cork.

STYLE: TWO SET IN GLASS

30" x 48"	$30.00
30" x 60"	32.50
36" x 48"	31.25
36" x 60"	36.25

ALL PRICES F. O. B. CHICAGO

FOR USE IN
SCHOOLS
CHURCHES
FACTORIES
OFFICES
STORES
CLUBS
PUBLIC BUILDINGS

Bulletin board with two set in glass doors. One side cork the other changeable letter insert.

(Letters are not included)

30" x 48"	$44.85
30" x 60"	51.40
36" x 48"	49.40
36" x 60"	59.35

SPECIAL ASSORTMENT OF 600 ¾ AND 1 INCH LETTERS $12.00

THESE BULLETIN BOARDS ARE FITTED WITH A LOCK AND KEY TO INSURE NO UNAUTHORIZED CHANGE OR ANNOUNCEMENTS.

DAV-SON

DISTRIBUTORS: SCHOOL GIFT SERVICE
4925 GLENDALE
KANSAS CITY 4, MISSOURI

WE HAVE A CHANGEABLE LETTER OR CORK BULLETIN FOR EVERY NEED—CONSULT US

Johnhans

Fine Stationery

NOW AVAILABLE AT YOUR LOCAL FRANCHISE DEALER

FOR NAME OF CLOSEST DEALER WRITE TO
Johnhans 608 DELAWARE
KANSAS CITY 6, MISSOURI

YOUR
YEARBOOK
WAS SUPPLIED
by the
INTER-COLLEGIATE PRESS
KANSAS CITY

Manufacturers Exclusively
to the
Schools of America

Our 40th year

GRADUATION

ANNOUNCEMENTS
PERSONAL CARDS
DIPLOMAS

YEARBOOKS
CAPS and GOWNS
STATIONERY

STAFF OUT!

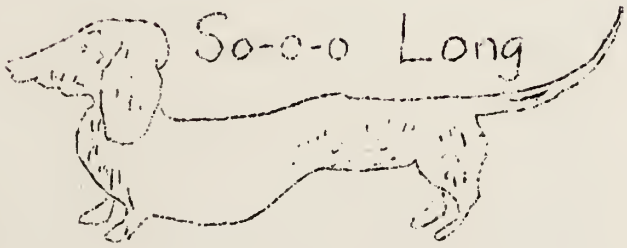

John Sales Bobbinster
"53"

George Wilder
"53"

Dorf Rother
"53"

Leonard Baer
"53"

Butch Geber
"53"

Renda Davis

Larry Kruger
"53"

Don Wahl
"53"

Marvin Heidel
"53"

Chester Stephenson
"53"

AUTOGRAPHS

The Trident

Romilda Becker
"52"
Junior

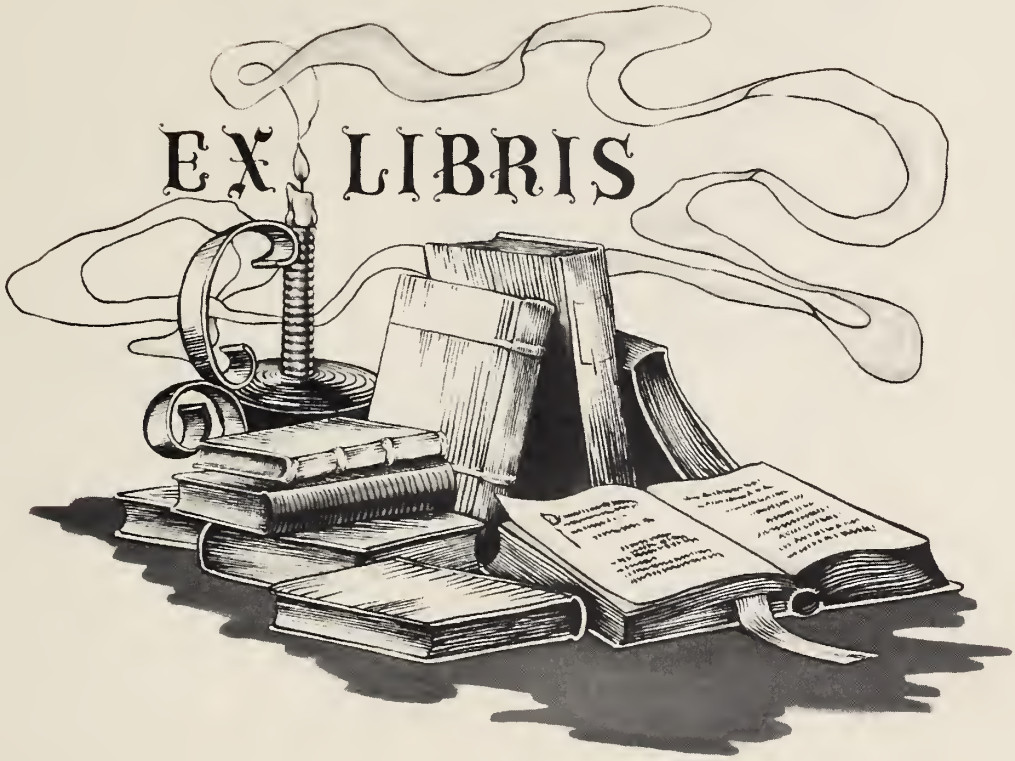
EX LIBRIS

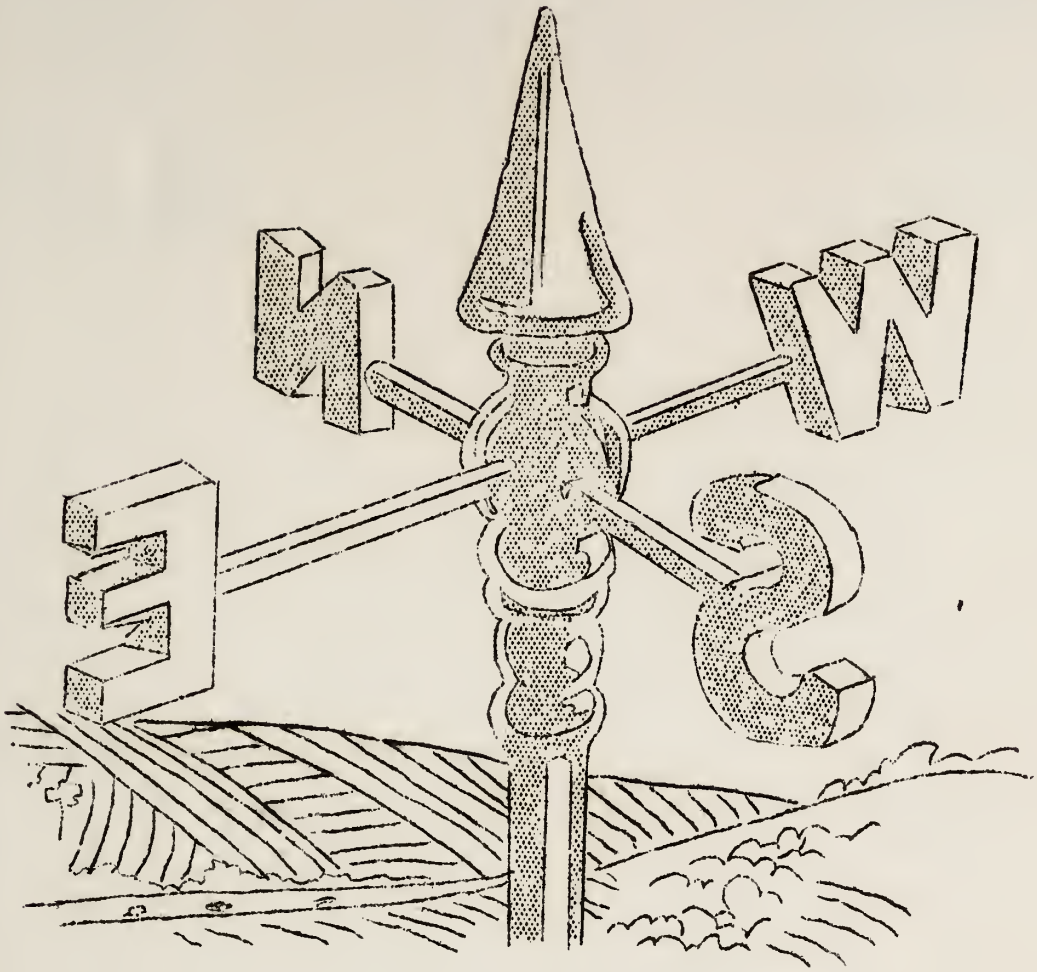

B What You R

DEDICATION

We, the CLASS of 1951, wish to dedicate this TRIDENT to those from Center Township School who are now serving our Country in the Armed Forces and to those of our own number who may soon be called into service. Especially we wish to mention our classmate, Leonard Baer, who joined the Army Air Force last summer.

It is the hope and prayer of the CLASS of 1951, as it is of all freedom-loving people, that peace might reign again in this world, that those who are serving in battle areas might be returned safely to their families and friends, and that the ravages of war might never be felt in our United States.

ADMINISTRATION

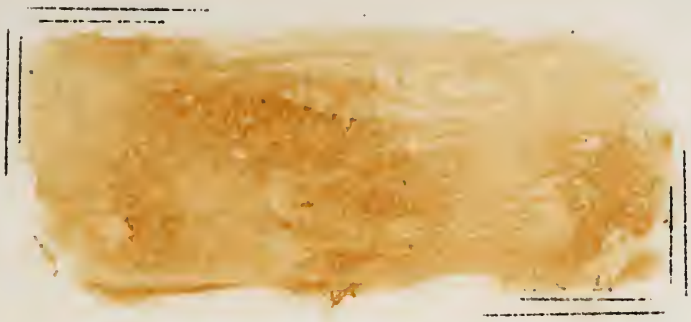

BOARD OF EDUCATION

Lee Roether

Glenn Ballinger

Ruel Harner

Ward Piper

Russell Wurster

Owen Hall, Clerk

CENTER TWP. SCHOOL

DR HARRY L. RAHMANN, Superintendent

Findlay College, Bachelor of Arts, 1936
West Liberty State Teachers College, 1937
Springfield College, Massachusetts, 1946
Lighthouse Bible College, Illinois
Master of Arts, 1947
Doctor of Literature, 1948
Doctor of Divinity, 1949
Indiana University

Franklin High School, Pa., 1941-45
Celina High School, 1945-46
Mendon High School, 1946-48
Center Township High School, 1948-

Chemistry, English, German, Theology,
Physical Science, Physical Education

ELSIE E. BAIR, Sponsor

Bowling Green State University
Bachelor of Science in Education, 1940
Findlay College Business Education
Indiana University
Master of Science in Education, 1949

Center Township High School, 1942-

Business Education, Mathematics,
History English, Earth Science

HAZEL M. YEWEY

Findlay College
Bachelor of Arts, 1945
Indiana University
Master of Science in Education, 1950

Center Township High School, 1945-

English History, Social Science,
Home Economics

DALE SCHLATTER
Coach

Bowling Green State University
Bachelor of Science in Education, 1950
Indiana University

Physical Education, Biology,
Industrial Arts

SENIORS

DELORES RHYNE

President 4
Scenter Editor-in-chief 4
TRIDENT Staff 4
Scenter Staff 3
Cheerleader 3,4
Librarian 1, 2, 4
Class Reporter 2
Chorus 2,3,4
"Darling Brats" 1
"Antics of Andrew" 3
"Rest Assured" 4

DAVID ROETHER

Vice-President 2, 4
President 3
Scenter Staff 4
TRIDENT Staff 4
High School Chorus 2, 3, 4
Baseball 2, 3, 4
Basketball 1, 2, 3, 4
"Antics of Andrew" 3
"Rest Assured" 4

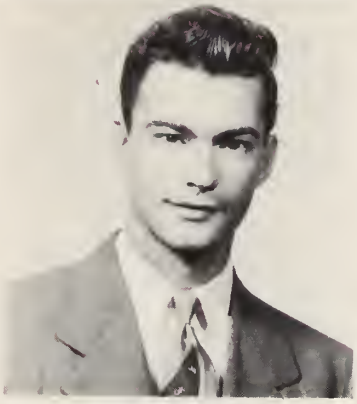

ESTHER HARNER

Secretary 4
Secretary and Treasurer 2
Librarian 2, 3, 4
High School Chorus 2, 3, 4
Scenter Staff 4
TRIDENT Staff 4
Cheerleader 3, 4
Carnival Queen 3
"Antics of Andrew" 3
"Rest Assured" 4

DORIS ANN BALLINGER

Class News Reporter 1
Treasurer 4
President 2
Secretary 3
Cheerleader 3, 4
Librarian 3, 4
High School Chorus 2, 3, 4
Scenter Staff 4
TRIDENT Staff 4
"Here Comes Charlie" 2
"Antics of Andrew" 3
"Rest Assured" 4

CORA VANTILBURG

Class News Reporter 4
TRIDENT Staff 4
Scenter Staff 4
Cheerleader 3, 4
High School Chorus 2, 3, 4
Librarian 1, 3, 4
"Antics of Andrew" 3
"Rest Assured" 4

JAMES HAYES

Vice-President 3
Class Reporter 3
Librarian 4
High School Chorus 2, 3, 4
Scenter Staff 4
TRIDENT Editor-in-chief 4
Baseball 1, 2, 3
Basketball 1, 2, 3
"Here Comes Charlie" 2
"Antics of Andrew" 3
"Rest Assured" 4

GUY SCHMIDT

Vice-President 2
Treasurer 3
High School Chorus 2, 3, 4
Scenter Staff 4
TRIDENT Staff 4
Basketball 1, 2, 3, 4
"Antics of Andrew" 3
"Rest Assured" 4

WILLIAM ROETHER

High School Chorus 2, 3, 4
Scenter Staff 4
TRIDENT Staff 4
Baseball 2
Basketball 1, 2, 3, 4
"Gone With the Girls" 3
"Antics of Andrew" 3
"Rest Assured" 4

JAMES CUNNINGHAM

High School Chorus 2, 3, 4
Scenter Staff 3, 4
TRIDENT Staff 3, 4
Baseball 2, 4
Basketball 1, 2
"Antics of Andrew" 3
"Rest Assured" 4

RAY FLORE

High School Chorus 2, 3, 4
Scenter Staff 4
TRIDENT Staff 4
Basketball 1, 3
Baseball 3, 4
"Antics of Andrew" 3
"Rest Assured" 4

RUSSELL POOR

President 1
Carnival King 2
High School Chorus 2, 3, 4
Scenter Staff 4
TRIDENT Staff 4
Baseball 2, 3, 4
Basketball 1, 2, 3, 4
"Here Comes Charlie" 2
"Antics of Andrew" 3
"Rest Assured" 4

* * * * * * * * *

"Success is for those energetic enough to work for it, hopeful enough to look for it, patient enough to wait for it, brave enough to seize it, and strong enough to hold it."

BACCALAUREATE

May 20, 1951 8:00 P. M.

Prelude
Processional . . . . . Mary Jane Beams
Invocation . . . . . .Rev. Lawrence Burden
Hymn . . . . . .Senior Girls
Scripture. . . . . .Rev. Hazel Yewey
Duet . . . . . .Marilyn Matthews and Betty Rhyne
Class Sermon . . . . . Rev. Argo Sudduth
Benediction. . . . . Rev. Norman Folk
Recessional. . . . . Mary Jane Beams

COMMENCEMENT

May 27, 1951 8:00 P. M.

Prelude
Processional . . . . . .Joanne Craft
Invocation . . . . . Rev. Argo Sudduth
Vocal Solo . . . . . Delores Rhyne
Salutatory . . . . . Doris Ballinger
Presentation of Eighth Grade Certificates. . . . . .
. . . . . Mr. Glen West, County Superintendent
Valedictory. . . . . Delores Rhyne
Class Address. . . . . Dr. Robert W. Richey
Director of Student Teaching, Indiana University
Presentation of Awards and Class . . . . . .
. . . . . .Dr. Harry L. Rahmann
Presentation of Diplomas . . . . . Mr. Lee Roether
. . . . . President of the Board of Education
Presentation of Senior Gift. . . . . David Roether
Benediction in Song. . . . . .High School Chorus
"The Lord's Prayer"

* * * * *

Class Motto

B what you R

Class Flower . . . . . **White Carnation**
Class Colors . . . . . .Blue and White
Class Adviser. . . . . Miss Bair

SENIOR HISTORY

In September, 1947, thirteen "Greenhorn Freshmen" started their school life at Neptune. The seniors started us off on the right track by giving us an initiation party. We chose Russell Poor for our president this first year.

Next year we were happy to find the "Sloppy Sophomores" back for their second year of high school. About the middle of the year Mary Howell moved to Buckland. Doris Ballinger was president for this year.

As "Jolly Juniors" we had thirteen in our class again because Helen Martin had joined us at the beginning of the year. David Roether was our president this year. We started off our big moments by presenting the junior class play The Antics of Andrew. On May 5, we entertained the Seniors at a reception in their honor in the Crystal Room of the Hotel Argonne at Lima. Seven of our boys were on the basketball team and four of our girls were varsity cheerleaders.

Eleven "Dignified Seniors" came back this year to complete their education. We are sorry that Leonard Baer and Helen Martin were not with us this year. Leonard had decided to work for Uncle Sam and had joined the Air Force, and Helen had moved to Columbus. We chose Delores Rhyne as our president. On April 6, we presented our senior class play Rest Assured. We were honored by the Junior Class with a reception in Lima at the Hotel Argonne on April 27. We all look forward to our trip to Washington, D. C. We leave on May 27 at 9:45 p.m. from Lima. We count on lots of fun and sights.

Now that our school education is over, we must go out into the world and do our best. We will try to be what we are instead of what we are not. We are sorry to see our school days come to a close, but we are rather anxious to see what lies before us in the days to come.

CLASS WILL

Friends and heirs of the Class of 1951, I have called you together on this occasion to listen to the formal reading of the last will and testament of the Class of 1951.

It was my sad duty when the decedent in question felt that it was time to set her house in order to be called to her assistance as a duly authorized attorney of the bar of Neptune of the State of Ohio, and I am here to inform you that this will was properly signed and witnessed in my presence, and that in compliance with all forms of the laws of this state this testament is absolutely and unalterably perfect and impeccable.

Although her physical weakness in her last hours was very great, her brain was phenomenally bright and active; therefore whatever bequests she makes, although they may not seem the happiest selections to her beneficiaries, were made to the best of her judgment and discretion.

We, the Class of 1951, bequeath the following:

FIRST: To the faculty, we will all of our old torn and used books, our paper and pencils, and our class picture to hang in the study hall for the inspiration of future classes.

SECOND: To the Junior Class, we will our ability to publish the SCENTER on time.

THIRD: To the Sophomore Class, we will our visits to the office and all the mistakes we have made.

FOURTH: To the Freshman Class, we will our quietness.

FIFTH: I, Doris Ballinger, will my cheering ability to Betty Slusser and my dark hair to Don Webb.

SIXTH: I, James Cunningham, will my size to James Johnson and my manners to Romilda Becher.

SEVENTH: I, Ray Flore, will my quietness to the sophomore girls and my girl friends to Bob Wolfe.

EIGHTH: I, Esther Harner, will my brown eyes to Dorothy Kaylor and my fair complexion to Dick Barna.

NINTH: I, James Hayes, will my driving ability to Dick Grimm and my straight hair to Chester Lee Stephenson.

TENTH: I, Russell Poor, will my ability to tell tall tales to Marion Heindel and my politics to Marilyn Matthews.

ELEVENTH: I, Delores Rhyne, will my singing ability to Myrna Baer and my figure to Etta Lou Crow.

TWELFTH: I, David Roether, will my height to Betty Jean Rhyne and my black beard to Larry Kruger.

THIRTEENTH: I, William Roether, will my way with the girls to Don Harris and my daily nap in history class to Don Heppeard.

FOURTEENTH: I, Guy Schmidt, will my bashfulness to Butch Greber and my ability to watch curves to Pete Ballinger.

FIFTEENTH: I, Cora Vantilburg, will my brilliant ideas to Ted Yewey and my history book to Joan Michaels.

In Witness Whereof, We, the Class of 1951, the testators, have to this will set our hand and seal, this twenty-seventh day of May, in the year of our Lord, nineteen hundred fifty-one.

SIGNED:

Delores Rhyne
Guy Schmidt
David Roether
Russell F. Poor
Esther Harner
James D. Hayes
Doris Ballinger
Mary F. Clark
Cora Vantilburg
William F. Roether
James E. Cunningham

WITNESSES:

Dr. Harry L. Fahrmann
Hazel M. Yewey
Dale Schlatter
Elsie E. Brain

Faculty

CLASS PROPHECY

Upon nearing the completion of our twelve years in the classrooms of Neptune High, I was asked to write the class prophecy. Since my crystal ball has not arrived, I shall have to read the tea leaves to get this knowledge. Remember, the tea leaves don't lie. Dim the lights, and give me your attention for a few minutes.

The leaves are telling me something. Wait! Let the words fall in place. What's this! There seems to be something about a tea cup. Is it? Yes, it is Doris serving tea to---let us see---to a customer at Doris's Hamburger Heaven. Who is the customer? It looks like---yes, it's her husband and their three children. Her husband's name is covered by a strange looking tea leaf. This leaf wasn't in the cup before. It is trying to tell me something. Oh! A new process for dyeing hair has been discovered by Esther Harner. She has been a practicing beautician for the past twenty years and has discovered a process in which you use these strange tea leaves to bleach and dye hair. She has a customer now. Why, It's Dave Roether! He's having his hair bleached. Won't he look strange with blonde hair and a five o'clock shadow? What?? He married a girl from Rockford! Wonder what she'll say about this bleaching job???

The leaves are forming a circle. That must mean that there is a race track at Neptune. Oh, yes! It's a hot-rod race track and its owner is Bud Roether, a millionaire, who became rich after getting a job in Washington, D. C., during the Senior trip in 1951. He came home to settle down in quiet old Neptune. He has two of the world's best hot-rod drivers under contract. Jim Cunningham and Jim Hayes are competing for the title of "The World's Champion Hot-Rod Driver."

The leaves are spreading out into straight rows with one large leaf at the head. That must signify a school room and Cora Vantilburg is the teacher. There seem to be a few familiar faces. Yes! It's Mr. and Mrs. Schlatter's children. My! Three faces

that look alike! Of course, they're triplets. Their daddy seems to be principal at Neptune where the children are taught by Cora Vantilburg.

The leaves seem to change again. They are standing on end. Now I remember Russell Poor always liked to write things. He must have become an author. The title of his book is The Tea Grows In Neptune. Wait! It looks as if Miss Yewey, Miss Bair, and Dr. Rahmann have retired from teaching and now own and manage a tea company right here in Neptune. That must be where Russell got his idea for the best-selling novel of the year.

Now the leaves seem to bow their heads and turn rather black. Maybe---yes, it is a funeral home which they are telling me about. It seems that Ray Flore liked his part in the senior class play so well that he became a mortician after graduation. What's this---Guy Schmidt seems to have become a scientist. He has discovered a principle for embalming bodies. He stuffs them with---of all things---tea leaves! It seems he has discovered a good many new uses for tea leaves.

The leaves are getting darker. Slowly they dissolve and I can read no more of the future. I'm glad my crystal ball didn't come. The tea leaves seemed to be mixed up in the future of a lot of people. Oh, well, I might try reading them again sometime.

Delores Rhyne

* * * * * * * * *

TAKE TIME

Take time to live: It is one secret of success.
Take time to think: It is the source of power.
Take time to play: It is the secret of youth.
Take time to read: It is the foundation of knowledge.
Take time for friendship: It is the source of happiness.
Take time to laugh: It helps to lift life's load
Take time to dream: It hitches the soul to the stars.
Take time for God: It is life's only lasting investment.

"If you want to be miserable, think much about yourself: about what you want, what you like, what respect people ought to pay you, and what people think of you." ---Charles Kingsley

JUNIORS

JUNIOR CLASS

FIRST ROW

Marilyn Matthews
Ted Yewey
Henry Greber
Donald Harris
Romilda Becher

SECOND ROW

Donald Heppeard
Dick Grimm
Doyle Ballinger
Miss Yewey.

ABSENT Chester Stephenson

CLASS OFFICERS

President----------Donald Heppeard
Vice-president----------Henry Greber
Secretary----------Romilda Becher
Treasurer----------Marilyn Matthews
Reporter----------Chester Stephenson
Class Adviser----------Miss Yewey

JUNIOR HISTORY

In September, 1948, four girls and six boys entered the halls of good old Neptune as freshmen. As our chief director for the year we chose Richard Grimm, with Miss Bair as our faithful adviser. The ten of us had the thought of striving to do our very best.

In September, 1949, we assembled again to find only eight to go on toward success. Much of our green was worn off and we were ready for our sophomore year of high school life. During the year, Henry Greber, from Mendon, decided to join in with us, thus increasing the number from eight to nine. We are glad to say that during this year Chester Stephenson was crowned the King of the Spring carnival; this was an important moment for our class. For this year we chose Chester Stephenson as our guide, with Miss Bair as our class adviser.

We entered the Fall of 1950 with still nine faithful members. This was an important year because of the extra activities of junior life. We chose Don Heppeard as our leader and Miss Yewey as our faithful adviser. On November 2, 1950, we presented our class play, Pleased ta Meetcha, with the help of some other classes. In the spring we had the delightful task of entertaining the seniors. We gave them a reception in the Crystal Room of the Hotel Argonne in Lima, Ohio

All through our high school life in Neptune we have been very active. We are proud to disclose that our class has been represented all three years on the basketball team, with at least five boys as members. We feel we have made a good beginning and hope to go on to our senior year with even greater accomplishments.

SOPHOMORES

SOPHOMORE CLASS

FIRST ROW

Betty Jean Rhyne
Dorothy Kaylor
Larry Kruger
Bob Wolfe
Marion Heindel
Joan Michaels

SECOND ROW

Miss Bair
Esther Hecht
Don Webb
Myrna Baer
Betty Slusser

CLASS OFFICERS

President----------Bob Wolfe
Vice-president----------Dorothy Kaylor
Secretary----------Myrna Baer
Treasurer----------Betty Jean Rhyne
Reporter----------Larry Kruger
Class Adviser----------Miss Bair

SOPHOMORE HISTORY

Ten green freshmen entered Neptune High School on September 5, 1949. The first big event of the year was the initiation the seniors gave us. For our freshman year we had Miss Yewey as our adviser. We chose Larry Kruger, President; Myrna Baer, vice-president; Betty Jean Rhyne, secretary-treasurer; Marion Heindel, class reporter. This year we had three boys playing basketball and two playing baseball. Four of the girls were reserve cheerleaders.

To begin our sophomore year, we still had ten students. Miss Bair was our class adviser. We chose Bob Wolfe, president; Dorothy Kaylor, vice-president; Myrna Baer, treasurer; Betty Jean Rhyne, secretary; Larry Kruger, class reporter. This year we had four boys playing basketball and two playing baseball, and the four girls were still in there serving as cheerleaders for the reserve basketball team.

In our freshman year we nominated Betty Jean Rhyne for Queen and Larry Kruger for King. They were to compete against the other classes. In the sophomore year we chose Myrna Baer for Queen and Bob Wolfe for King.

We, as Sophomores, are looking forward to our future years in Neptune High School hoping to do our best toward preparing for a successful future.

* * * * * *

Bob Wolfe, just rejected: Then this is absolutely final?
Myrna Baer: Quite; shall I return your letters?
Bob: Please. There's some very good material in them that I can use again.

Miss Yewey: Who was the smartest inventor?
Larry Kruger: Thomas A. Edison. He invented the phonograph and radio so people would stay up all night and use his electric light bulbs.

FRESHMEN

FRESHMAN CLASS

FIRST ROW

Robert Kaylor
Janis Hayes
Dick Barna
Etta Lou Crow
Harold Wolfe
Deloris Harner

SECOND ROW

Miss Yewey
James Johnson
Shirley Rhyne
Helen Poor
JoAnne Piper
Bill Cain

CLASS OFFICERS

President----------Bill Cain
Vice-president----------Dick Barna
Secretary----------JoAnne Piper
Treasurer----------Janis Hayes
Reporter----------Deloris Harner
Class Adviser----------Miss Yewey

FRESHMAN HISTORY

It was on September 5, 1950, ten green but eager freshies entered high school at Neptune We entered with the thought of improving our ways instead of imitating someone else. The seniors gave us an initiation party on September 22, 1950.

In the middle of the year our class increased to eleven, for James Johnson moved from Kentucky to join us.

To lead us through our freshman year, we chose Bill Cain, president; Dick Barna, vice-president; JoAnne Piper, secretary; Janis Hayes, treasurer; Deloris Harner, class reporter; with Miss Yewey as adviser.

Three out of five of our boys played basketball and one played baseball.

We continued through the year still standing firm to our theme.

* * * * * *

Bill Cain: "Dad, what is meant by the three R's?"
Mr. Cain: "My boy, the three R's are well known through life. At twenty-five it's Romance; at forty-five it's Rent; and at sixty it's Rheumatism."

Janis Hayes; "I wonder how old Miss Yewey is."
Etta Lou Crow: "Quite old, I imagine, they say she used to teach Caesar."

Mr. Rahmann: "Dick, I thought I told you to draw a train. You've drawn only the engine and no cars."
Dick Barna: "Well, the engine will draw them."

Policeman: "How did you get up that tree?"
Tramp: "Ain't you got no sense? I sat on it when it was an acorn."

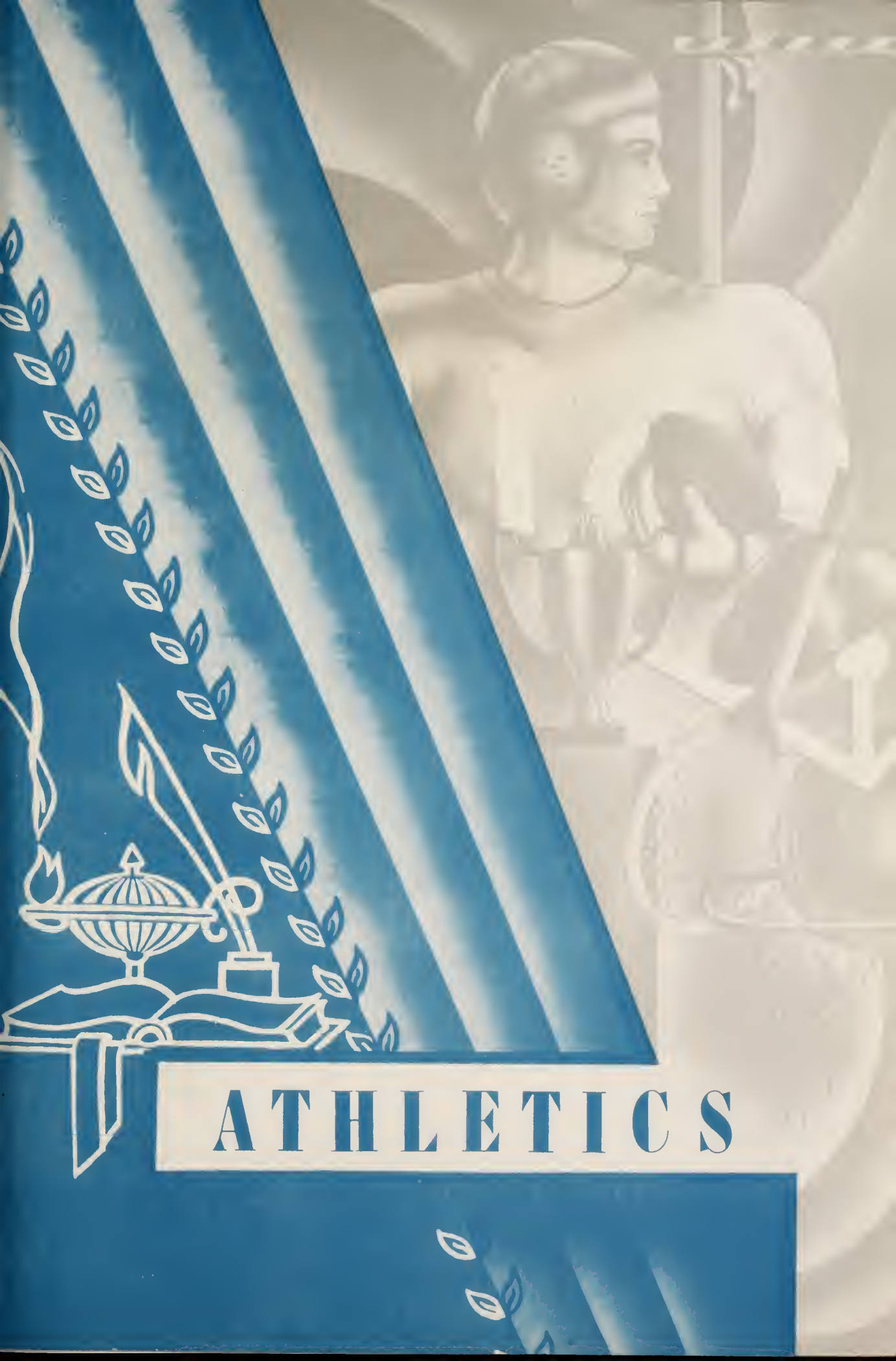
ATHLETICS

VARSITY BASKETBALL SQUAD

FIRST ROW

Dick Garwick
Doyle Ballinger
Bud Roether
Butch Greber
Ted Yewey
Richard Grimm
Coach Schlatter
Ronald Barna

SECOND ROW

Larry Kruger
Bob Wolfe
Guy Schmidt
Dave Roether
Russell Poor
Dick Barna

ABSENT-- Chester Stephenson

BASKETBALL SQUAD

TED YEWEY Junior, Center and Captain. Ted's fine ability to lead his team was proven many times. High scorer for the season and one of our key men on both backboards.

DICK GRIMM Junior, Guard, Dick's fire ball handling and one-handed shooting was a decisive factor in many of the Wildcats' victories.

DAVID ROETHER Senior, Forward. A veteran member of last year's squad, Dave's height made him a threat around those backboards.

WILLIAM ROETHER Senior, Forward. He was hindered by injuries early in the season, but returned to give the opponent much trouble on defense, intercepting passes, and blocking many shots.

RUSSELL POOR Senior, Forward. A hard fast-playing forward with a deadly back shot. There is no stopping him on one of his hot nights.

GUY SCHMIDT Senior, Forward. Showed remarkable improvement this year. Pleased many fans with his one-handed set shots. Always dependable.

DOYLE BALLINGER Junior, Guard. One of the shorter members of the squad, Pete's speed, ball handling, and deadly accuracy made him first-string material. Pete also won the foul shooting contest.

BUTCH GREBER Junior, Center. Butch had the least experience at the start of the season, but later his improvement made him continually a dangerous threat.

DONALD HEPPEARD Junior, Forward. A newcomer, Don showed much improvement and thrilled fans with his shots. Always played a cool game.

CHESTER STEPHENSON Junior, Center. One of the main cogs on the reserves. His deadly one-handed push shots won many games. One of the coolest players.

LARRY KRUGER Sophomore, Guard. Larry's speed and shooting was a big factor in many reserve victories. He will be a real contender for a place on the starting five next year.

MARION HEINDEL Sophomore, Center. Marion improved considerably and should be a real power house for the reserves next year.

DON WEBB Sophomore, Forward. Don has the ability to become a very good player. Experience is what he needs most.

BOB WOLFE Sophomore, Forward. A good player on the reserve team and with good possibilities to improve. Will be a big help on the varsity next year.

BILL CAIN Freshman, Guard. Small but dangerous. Big favorite with the fans. With a little height he could become a real threat next year.

DICK BARNA Freshman, Guard. One of the most promising freshmen on the squad. Dick has the ability of becoming a great player in his remaining three years of high school.

HAROLD WOLFE Freshman, Guard. Slow but very capable of handling his position. With a little experience he will be a hard man to stop.

MR. SCHLATTER Coach. One of the finest of coaches. Always on the job helping the team. He is well liked by the team and school and has done much to improve the sportsmanship of the team.

MANAGERS Ronnie Barna and Dick Garwick. Always on the ball and serving the coach and team. Thank you, boys, for your co-operation.

CHEERLEADERS Doris Ballinger, Esther Harner, Cora Vantilburg, and Delores Rhyne, for the Varsity. They are all seniors so they won't be with us next year. Betty Rhyne, Dorothy Kaylor, Myrna Baer, and Joan Michaels for the reserves are all sophomores. They all did a good job cheering the team this year.

SCORES OF GAMES

	NEP	OPP		NEP	OPP
Alumni	33	45	Ft. Recovery	36	63
Cridersville	37	55	Ridge	53	46
I. C. H. S.	52	63	Sidney	56	58
Buckland	47	38	St. Henry	52	63
Rockford	50	82	Mendon	57	47
Mendon	38	64	York	60	38
St. John	47	49	Coldwater	46	80
Wren	55	67	St. John	78	72
York	53	46	I. C. H. S.	51	72
Mendon	43	46	Ft. Recovery	30	75

CHEERLEADERS

LEFT--RESERVE

Betty Jean Rhyne
Myrna Baer
Dorothy Kaylor
Joan Michaels

RIGHT--VARSITY

Doris Ballinger
Esther Harner
Delores Rhyne
Cora Vantilburg

YELL!

We're with you, team! We're with you, team!
So fight! Fight! Fight!
We're with you, team! We're with you, team!
So fight! Fight! Fight!
We're with you, team! We're with you, team!
So fight! Fight! Fight!
YEA, TEAM! FIGHT!

RESERVE BASKETBALL SQUAD

FIRST ROW

Dick Garwick
Larry Kruger
Donald Heppeard
Guy Schmidt
Bob Wolfe
Dick Barna
Ronald Barna

SECOND ROW

Bill Cain
Harold Wolfe
Marion Heindel
Donald Webb
Coach Schlatter

ABSENT Chester Stephenson

JUNIOR HIGH BASKETBALL

FIRST ROW

Dale Fisher
George Wilder
Dick Garwick
Richard Cunningham
Stanley Roediger

SECOND ROW

Ronald Freewalt
Delbert Piper
Ronald Barna
Don Stose
Gene Crow
Coach Schlatter

BASEBALL SQUAD

FIRST ROW

Don Heppeard
Bob Wolfe
Ray Flore
Butch Greber
Ted Yewey
Dave Roether
Don Webb

SECOND ROW

Dick Garwick
Larry Kruger
Dick Barna
Russell Poor
Jim Cunningham
Harold Wolfe
Doyle Ballinger
Ronald Barna
Coach Schlatter

ABSENT Chester Stephenson

ACTIVITIES

TRIDENT STAFF

FIRST ROW

Jim Hayes
Doris Ballinger
Delores Rhyne
Cora Vantilburg

SECOND ROW

William Roether
Russell Poor
Miss Bair
Guy Schmidt
Esther Harner
David Roether
Ray Flore
Jim Cunningham

Editor-in-chief----------Jim Hayes
Assistant Editor----------Guy Schmidt
Artist----------Cora Vantilburg
Photography Manager----------David Roether
Advertising Manager----------Russell Poor
Assistant Advertising Manager---------William Roether
Sports Editor----------Jim Cunningham
Chronologist----------Doris Ballinger
Subscription Manager----------Delores Rhyne
Assistant Subscription Manager---------Esther Harner
Assembly Manager----------Ray Flore
Faculty Adviser----------Miss Bair

TRIDENT HISTORY

The original idea for the school annual came from the Class of 1933. Due to some difficulties they were unable to complete the annual, but the Class of 1934 published the first TRIDENT. The Class of 1938 was prevented in realizing its ambition to publish this book. The annual was published by the Classes of '39 and '40, but in 1941 the war and the difficulty in getting materials made it impossible for this class to publish its edition of the TRIDENT. The TRIDENT was not published again until 1946. The Class of '47, '48, '49, and '50 kept up the good work, and we are trying to continue it.

In choosing a name for the annual, the Class of 1933 chose the name, TRIDENT. According to a Roman myth the god of the sea, Neptune, was always shown holding in his hand a symbol called a trident. They thought this would be an appropriate name for the annual.

The assistance of each and every one who has helped in making this book has been greatly appreciated. We are grateful to our advertisers who have made the funds available, and we urge you to patronize them. As you look at these pages and read the thoughts we have preserved in this book, may you enjoy it to the fullest extent.

To those of us who have composed the book will come the greatest enjoyment as we look back upon it in later years.

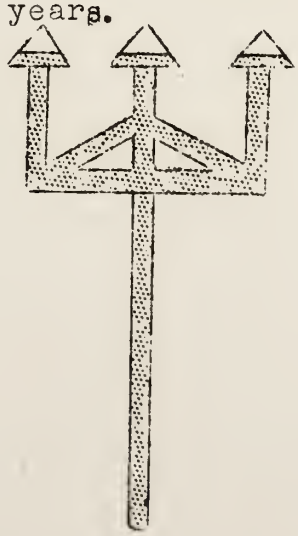

SCENTER STAFF

FIRST ROW

Delores Rhyne
Cora Vantilburg
William Roether
Doris Ballinger

SECOND ROW

Jim Cunningham
Jim Hayes
Russell Poor
Guy Schmidt
Ted Yewey
David Roether
Esther Harner
Miss Bair
Ray Flore

Editor----------Delores Rhyne
Assistant Editor----------Ted Yewey
Advertising Manager----------David Roether
Assistant Adv. Manager----------Chester Stephenson
Artist----------Doris Ballinger
Jokes----------William Roether
----------Guy Schmidt
Sports----------Jim Hayes
Class News----------Ray Flore
----------Russell Poor
Circulation----------Esther Harner
----------Cora Vantilburg
----------Jim Cunningham
Faculty Adviser----------Miss Bair

SENIOR CLASS PLAY CAST

FIRST ROW

Miss Bair
Esther Hecht
Esther Harner
Cora Vantilburg
Delores Rhyne
Doris Ballinger
JoAnne Piper

SECOND ROW

Jim Hayes
Ray Flore
David Roether
William Roether
Jim Cunningham
Russell Poor
Guy Schmidt

ABSENT Joan Michaels, Betty Slusser

REST ASSURED

Mr. Morlock----------Jim Hayes
Mrs. Morlock----------Delores Rhyne
Mary Morlock----------Cora Vantilburg
Jessica Morlock----------Doris Ballinger
Mildred----------Esther Hecht
Joe Lanconi----------David Roether
Luigi Lanconi----------Guy Schmidt
Martha Lanconi----------Joan Michaels
Lucifer----------Russell Poor
Miss Akers----------Esther Harner
George Plew----------Jim Cunningham
Mrs. Schmaltz----------JoAnne Piper
Dr. Brown----------William Roether
Mr. Black----------Ray Flore
Jake----------Ray Flore
Mrs. Frinck----------Betty Slusser
Director----------Miss Bair

JUNIOR PLAY CAST

FIRST ROW

Dick Grimm
Donald Heppeard
Donald Harris
Butch Greber
Ted Yewey
Doyle Ballinger

SECOND ROW

Miss Yewey
Betty Jean Rhyne
Dorothy Kaylor
Romilda Becher
Marilyn Matthews
Myrna Baer

ABSENT Chester Stephenson

PLEASED TA MEETCHA

Martha Bixby----------Dorothy Kaylor
Henry Bixby----------Chester Stephenson
Betty Bixby----------Marilyn Matthews
Binks----------Butch Greber
Marie----------Myrna Baer
Elmer Hicks----------Ted Yewey
Beevy----------Doyle Ballinger
Archie Pomeroy----------Richard Grimm
Andrew Grimes----------Donald Heppeard
Helen Maxwell----------Betty Jean Rhyne
Ruth Adams----------Romilda Becher
Howard Wills----------Donald Harris
Director----------Miss Yewey

HIGH SCHOOL CHORUS

FIRST ROW JoAnne Piper, Helen Poor, Deloris Harner, Shirley Rhyne, Janis Hayes, Marilyn Matthews, Joan Michaels, Delores Rhyne, Romilda Becher, Esther Harner, Doris Ann Ballinger, Dorothy Kaylor, Betty Jean Rhyne, Myrna Baer, Esther Hecht, Betty Slusser

SECOND ROW Harold Wolfe, Donald Heppeard, Russell Poor, Guy Schmidt, Jim Hayes, Ray Flore, David Roether, Jim Cunningham, Ted Yewey Butch Greber, William Roether, Richard Barna, Don Harris, Marion Heindel, Bob Wolfe, Larry Kruger, Doyle Ballinger, Donald Webb, Bill Cain.

ABSENT James Johnson, Robert Kaylor, Chester Stephenson, Etta Lou Crow

PIANIST Cora Vantilburg

DIRECTOR Dr. Rahmann

LIBRARIANS

FIRST ROW

Betty Jean Rhyne
Delores Rhyne
Ted Yewey
Jim Hayes
Romilda Becher
Cora Vantilburg

SECOND ROW

Miss Yewey
Dorothy Kaylor
Charlene Wurster
Esther Harner
Doris Ballinger

HOME ECONOMICS

FIRST ROW

Betty Slusser
JoAnne Piper
Shirley Rhyne
Deloris Harner
Myrna Baer
Esther Hecht

SECOND ROW

Miss Yewey
Joan Michaels
Betty Jean Rhyne
Dorothy Kaylor
Janis Hayes
Helen Poor

EIGHTH GRADE

FIRST ROW

Patty Slusser
Nelva Tangeman
Charlene Wurster
Keith Beams
Elnora Heindel
Joanne Craft
Harold Slusser

SECOND ROW

Delbert Piper
Lester Flore
Stanley Roediger
Richard Cunningham
George Wilder
Dale Fisher
Mr. Schlatter

CLASS OFFICERS

President----------Joanne Craft
Vice-president----------Delbert Piper
Secretary-Treasurer----------Charlene Wurster
Reporter----------Harold Slusser
Class Adviser----------Mr. Schlatter

SEVENTH GRADE

FIRST ROW

Mary Fisher
Harold Donovan
Marjorie Nottingham
Richard Garwick
Barbara Preston
Barbara Bowen
Evelyn Heindel

SECOND ROW

Freda Cain
Ronald Freewalt
Donald Stose
Ronald Barna
Mary Jane Beams
Gene Crow
Mr. Schlatter

CLASS OFFICERS

President----------Barbara Bowen
Vice-president----------Gene Crow
Secretary-Treasurer----------Mary Fisher
Reporter----------Barbara Preston

FIFTH AND SIXTH GRADES

FIRST ROW	Renda Davis, Janice Wolfe, Robert Webb, Harold Davis, James Matthews, Ruthann Hall, Daniel Preston
SECOND ROW	Lois Roediger, Nancy Kruger, Kay Garwood, Keith Garrison, John Purdy, Daniel Dibble, Gloria Figley
THIRD ROW	Marjorie Wurster, Kurt Piper, Larry Heppeard, Ralph Slusser, Betty June Harner, Linda Ballinger, Mrs. Sunderhaus
ABSENT	Daniel Garwick, Charles Smith

THIRD AND FOURTH GRADES

FIRST ROW	Glen Donovan, Ruth Ann Roediger, Anna Lee Monroe, Dean Yocum, Dorothy Wolfe, Barbara Rhyne, Betty Crow, Joey Voisin, Anita Cisco, Anna May Reed, Larry Poor
SECOND ROW	Don Roediger, Billy Heindel, Vernon Silver, Karen Piper, Sharon Stucky, Irene Schmidt, Johnny Kaylor, Bobby Reed, Clara May Friday, Joan Fisher, Charles Friday
THIRD ROW	Everett Stose, Pearl Reed, Jean Doenges, Freddie Conkel, Connie Cisco, Bob Eichar, Cuba Garrison, Judy Matthews, JoAnn Davis, Mrs. Cisco
ABSENT	Jimmy Purdy

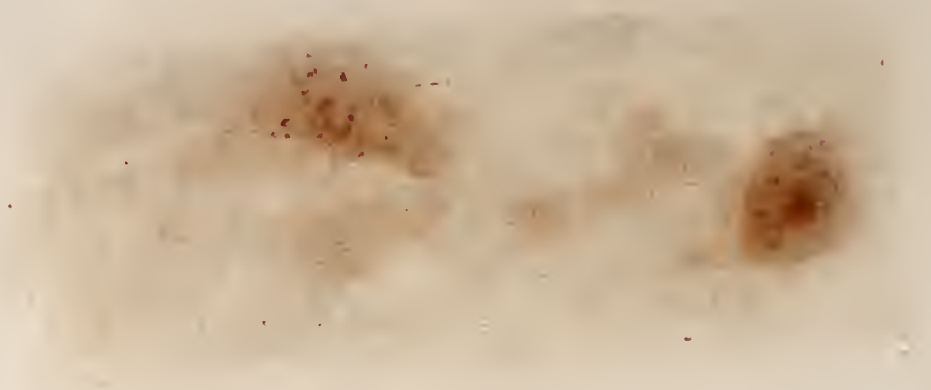

FIRST AND SECOND GRADES

FIRST ROW Ronnie Cisco, Wilson Piper, Jerry Purdy, Lora Elder, Dorothy Fisher, Peggy Kruger, Beverly Wurster, Jim Heindel, Dick Garwood, Diana Figley

SECOND ROW Jerry Braun, Bill Snider, Danny Lehman, Diana Doenges, Linda Cisco, Donald Donovan, Wayne Freewalt, Kenny Rasawehr, Paul Poor.

THIRD ROW Carol Reid, Gladys Friday, Donald Fisher, Willis Townsend, Marlene Davis, Sandra Cisco, Mrs. Schlatter

ABSENT Harold Coil, Beverly Rhyne, Charles Wurster, Carol Stemen, Stanley Howell, Sheridan Miller, James Coil, Joan Webb

CHRONOLOGY

Sept. 5--Back to school for one-half day. Look at those new busses, new teachers, and the new janitor!
Sept. 22--Freshman initation party. You poor kids!
Oct. 2--Booster Meeting
Oct. 5--Individual pictures. Watch the birdie and smile.
Oct. 13--First SCENTER.
Oct. 16--Seniors had pictures taken at Endicotts at St. Marys and a supper at Connie's Coffee Shop in Celina.
Oct. 27--Seventh and eighth grade Hallowe'en party.
Nov. 2--Junior class play Pleased Ta Meetcha. Very good actors and actresses.
Nov. 3--No school--Teachers' meeting at Columbus.
Nov. 6--Assembly from Zeurchers' Accordion Shop, Berne.
Nov. 10--Entire school visited Mersmans' Furniture Factory.
Nov. 14--First basketball game. Played Alumni. Got beat.
Nov. 17--Game at Cridersville. They won.
Nov. 20--24--No school--Scarlet Fever.
Nov. 27--Dec. 1--No school--Too much snow!
Dec. 5--Game with I.C.H.S.
Dec. 8--Basketball game at Buckland. We won!!
Dec. 11--Booster Meeting
Dec. 15--Rockford beat us in basketball.
Dec. 21--Christmas program.
Dec. 22--Basketball game at Mendon. They won.
Dec. 28--29--Holiday Tournament at Mendon. We won the runners-up trophy. It looks snazzy!!
Jan. 2--Started the new year off about right--We came back to school. Seniors chose play.
Jan. 5--Basketball game at St. John. Got beat.
Jan. 8--Booster Meeting
Jan. 9--Game with Wren. We lost.
Jan. 10--Junior class play cast party.
Jan. 12--Basketball game at Ft. Recovery.
Jan. 16--Won both basketball games at Ridge.
Jan. 18--Semester tests. Oh brother!
Jan. 19--Sidney beat us 2 points. What a game!
Jan. 23--Basketball game with St. Henry. They won.
Jan. 26--Beat Mendon. Party at Mr. & Mrs. Schlatter's house for varsity players and cheerleaders.
Jan. 29--Magazine drive started.

Jan. 30--Basketball game at York. We won.
Feb. 1--No school--too much snow. Hooray!
Feb. 2--No school again. Game with Coldwater was cancelled. This is life.
Feb. 5--Played Coldwater. We lost.
Feb. 6--Game with St. John. We won!!
Feb. 7--Home Economics girls had style show.
Feb. 9--I.C.H.S. beat us in basketball.
Feb. 9--10--Farmers' Institute. Drew Ft. Recovery in the County Tournament.
Feb. 12--Magazine drive ended.
Feb. 14--Played Ft. Recovery in County Basketball Tournament. Better luck next year.
Feb. 22--Washington's birthday. No school!!
Feb. 24--Banquet for basketball boys and cheerleaders.
Feb. 26--Seniors chose motto, colors, and class flower. Elected King and Queen candidates for Carnival.
Mar. 2--Booster Club Spring Carnival.
Mar. 5--First senior play practice.
Mar. 20--First night play practice.
Mar. 21--Easter program.
Mar. 23--Easter vacation begins. Lovely!
Mar. 27--Vacation ended. School again.
Mar. 30--Juniors published SCENTER.
Apr. 2--Seniors received name cards and invitations. Booster Meeting.
Apr. 4--Dress rehearsal for senior play.
Apr. 6--Senior class play REST ASSURED. Pretty good.
Apr. 10--Seniors chose baccalaureate speaker.
Apr. 18--Baseball game with Ft. Recovery.
Apr. 19--Baseball game with Mendon.
Apr. 20--Party at schoolhouse for the Coach.
Apr. 22--Berne Men's Chorus in auditorum.
Apr. 23--Seniors got invitations for reception.
Apr. 26--Paper drive.
Apr. 27--Junior-Senior reception at Lima.
May 7--Booster Meeting
May 20--Baccalaureate with Rev. Argo Sudduth as the speaker.
May 21--22--Final Exams. Good, we passed. (I hope)
May 25--Last day of school.
May 27--Commencement with Dr. Robert W. Richey as speaker. It has finally come.
May 29--Seniors leave for Washington, D. C.
June 2--Back to Neptune again. "Home Sweet Home"

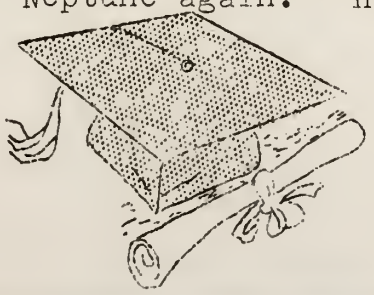

ALUMNI

CLASS OF 1905
Ray Murlin
Raymond Cain
Laura Stansberry

CLASS OF 1906
Ivan Davis
Nellie Lutz
Clayton Severns
Walter Springer
Clyde Thomas
Merle Langel
Walter Dick

CLASS OF 1907
Esther Carroll
Cecile Carroll
Boyd Kiser
Blanchard Stoner

CLASS OF 1908
A. A. Piper
Nellie Zimmerman
Ida Dine
Salome Stansberry
Doris Fisher
Edith Fisher
Frank Howick
Pearl Bryant

CLASS OF 1909
Minnie Kruger
Grace Kelley
Ellen Townsend
Hazel Siler
Mary Langel
Bonnie Kiser
May Fast

CLASS OF 1910
Tom Severns
Edna Kruger
Francis Pierce
McClellan Flowers
Fred Lutz
Ray Cantwell
Ray Copeland
Cecile Kiser
Ada Moneysmith
Ruth Shanklin
Ethel Davis
Nelva Drury
Dan McKirnan

CLASS OF 1911
Oreal Piper
Ruth Hale
Helen Langel
John Pierce
William Carroll
Ernest Kelley
Donald Lewis
Tom Pierce
Jessie Piper

CLASS OF 1912
Vermont Young
Cecile Griffith
William Stoner

CLASS OF 1913
Guy Hall
Fred Sealschott
Ralph Hays
Flossie Fast
Cecile Severns
Marquis Lewis

CLASS OF 1914
Robert Stansberry
Harry Kruger
Ethel Carroll

CLASS OF 1915
Ralph Schnarre
Golda Carroll
Marie Bowers
Bernice Lewis
Dee Young
Gene Townsend
Lena Fisher

CLASS OF 1916
Lawrence Kruger
Merle Drury
Ada Fisher
Ruth Davis
Vere Cottrel
Murlia Sealschott

1917-First Grade
School. No Class

CLASS OF 1918
Anna Stoner
Florence Stoner
Arthur Fishbaugh
Ella Carroll
Ruth Davis
Jessie Lewis

CLASS OF 1919
Floyd Young
Nellie Lewis
Anna Hankins

CLASS OF 1920
Thelma Bowers
Mary Townsend
Erma Stoner
Harold Lutz
Vaughn Hall

CLASS OF 1921
Opal Carroll
Ferry Fast
Bessie Lutz
Albert Denny
Opal Springer
Wendel Elder
Grace Townsend
Lorence Thomas
Doris Haruff

CLASS OF 1922
Mable Boroff
Sarah Townsend
Lois Elder

CLASS OF 1923
Frank Piper
Merle Bogart
Juanita Purdy
Valentine Kruger
Mildred Nolan
Marion Lutz

CLASS OF 1924
Marion Ammerman
Ernest Bogart
Gifford Bair
Clyde Wurster
Raymond Fishbaugh
Cecil Thomas

Lucille Elder
Velma Hall
Loren Wurster

CLASS OF 1925
Stanley Simmons
Robert Grubbs
Bernice Simmons
Edna Roether
Guy Nolan
Robert Ammerman
Helen Lewis
Dale Wurster

CLASS OF 1926
Herman Hankins
Leroy Purdy
Paul Hainline
Maxine McAtee
Hazel Yewey
Kenneth Kimmel
Stanley Nottingham

CLASS OF 1927
Cryl Stauffer
Elsie Bair
Rowena Lewis
Hiram Crow
Edith Simmons
Eddith Fast
William Kinkley
Frederick Cain
Hubert Feeman
Carl Smith
Meredith Hayes
Stella Shimp
Bernice Shimp

CLASS OF 1928
Evelyn Kimmel
Erma Hinton
Ruby Lewis
Vera Selander
Marion Hainline
Nellie Copeland
Kenneth Springer
Helen Williams
Erma Selander

CLASS OF 1929
Mildred Fast
Mary Copeland
Lucille Stauffer
Thelma Yewey
Mae Sheets
Kenneth Williams
Carl Deerhake
Margaret Rice

CLASS OF 1930
Lois Ammerman
Ned Stearns
Fern Yewey
Ruth McAtee
Angus Purdy
Helen Frysinger
Eugene Simmons

CLASS OF 1931
James Brinkman
Clarence Purdy
Zola Shimp
Wayne Piper
Vernon Williams
Stanley Cantwell
Lowell Dine
Rex Stauffer

CLASS OF 1932
Virginia Brinkman
John Townsend
Melba Rasawuhr
Ward Piper
Vera Martin
Emery Wurster
Esther Emerick
Robert Kruger
Grace Copeland
Robert Bowers
Lucille Lewis

CLASS OF 1933
Marie Rice
Beryl Davis
Wanda Shimp
Naomi Brodbeck
Mae Copeland
Edna Rhoades
Ada Martin
Wilbur Thomas
Ted Sanders
Ruel Harner
Walter Piper
John Houts
Roger Lutz

CLASS OF 1934
Bessie Ammerman
Bernice Rice
Pauline Poor
Evelyn Rasawuhr
Margaret Hutchinson
Leota Lewis
Mary Alice Brown
Dorothy Yewey
Ernest Williams
Fern Suhr
William Cisco
Edwin Hasis
Harry McAtee
Edith Servis
Jane Thomas
Wauberga Sanders

CLASS OF 1935
Vernon Barber
Ruth Kruger
Dorothy Hamilton
Dale Houts
John Stauffer
Pauline Stauffer
Charles Dutton
Donald Poor
Ruth Kuck
Verna Now
Jack Lutz
Lowell Piper
Ralph Rasawuhr
Eugene Brodbeck
Charles Shimp
Mildred Harner
Robert Houts
Madonna Emerick

CLASS OF 1936
Norman Pierce
Mildred Rhoades
Ruby Rhoades
Joseph Lewis
Edna Denney
Ethel Denney
Evelyn Wurster
Leona Hecht
Harold Steinecker
Harold Hainline
Ellen Piper
Paul Piper
Helen Claus
Gladene Protsman
Dale Thomas
Mabel Piper
Helen Brown
Pauline Poppe
Lela Suhr
Ruth Cisco

CLASS OF 1937
John Webb
Doyle Martin
Guy Robert Adams
Mark Stose
Rita Shimp
Beatrice Brodbeck
Hope Suhr
Lucille Houts
Eathyle Kuhn
Mary Beougher
Esther Webb
Mable Sickles
Marcella Findley
Evelyn Meyers

CLASS OF 1938
Phyllis Shimp
Mary Ellen Barber
Carl Copeland
Guy Glass
Robert Wurster
Stanley Brookhart
Lois Stauffer
Eugene Davis
Opal Servis
Irene Kuck
Rachel Brodbeck
Clarence Burnett
Carl Hecht
Stanley Shellebarger
John Stose
Era Sweigart
Blaine Cisco

CLASS OF 1939
Ruth Baker
Margaret Meyer
Eugene Stauffer
Dorothy Brookhart
Donald Fisher
Hazel Copeland
Gilbert Gordon
Merlie Fast
William Meyers
Fred Grimm
Dean Lhamon
Oreal Harner
Lyndel Piper
Ruth Houts
Raymond Rice

CLASS OF 1940
Audrey Rasawuhr
Vernon Schmidt
Ole Sites
Juanita Fisher
Margaret Williams
Snowden Sites
Eugene Brown
Robert Chapman
Corrine Doenges
Bernice Gordon
Mary Grimm
Lucille Harner
Clifford Lutz
Ann Poor
Neale Roebuck
Paul Suhr
Kenneth Wolfe
Alberta Wurster

CLASS OF 1941
Harold Protsman
Gertrude Rice
Bobby Sweigart
Carl Brookhart
Betty Shively
Glenn Hasis
Betty Sweigart
Esther Ray
Brooks Shimp
Dorothy Burnett

CLASS OF 1942
Cletus Harner
Ruby Harner
Fern Ray
Kerman Kuhn
Harold Vantilburg
Calvin Houts
Robert Poor
Oreal Fast

CLASS OF 1943
Tom Lutz
Charles Schmidt
Katharyn Huey
Iris Smith
Gertrude Holtman
Marjorie Rice

CLASS OF 1944
Dana Piper
Ruth Spicer
Richard Lamb
Ned Wurster
Helen Flore
Wilma Smith
Bonnie Webb
Irene Wharton
Betty Leugers
Arrilla Doenges
Glen Harner

CLASS OF 1945
Harry Barber
Earl Johnson
Marilyn Shimp
Mary Sites
Mary Lee Dickman
Miriam Poor
Margaret Baer
Naomi Smith

CLASS OF 1946
Carol Wolfe
Velone Houts
Dwight Bair
Bill Sites
Ellen Grice
Thelma Fisher
Don Preston
Joe Suhr
Homer Rice

CLASS OF 1947
Ladonna Baer
Martha Sites
Madonna Harner
Owen Hall
Ronald Smith
Ralph Schnarre, Jr.

CLASS OF 1948
Wilma Morrison
Tom Holtman
Robert Flore
Glenn Matthews, Jr.
Jane Webb
Deloris Fast
Belva Harner
Nora Lea Snavely

CLASS OF 1949
Dorthy Wurster
Dorothy Bair
Ted Ballinger
Elden Houts
Waneta Michaels
Lois Baer
Dean Lewis
Jack Sweigart

CLASS OF 1950
Marjorie Stephenson
Katharyn Harris
Bonnie Jean Snavely
Marlene Frahm
Bob Wurster
John Sites
Norma Jean Matthews
Thelma Figley
Dorothy Harner

* * * * * * * * *

TICKLERS

Mrs. Schlatter (struggling to unfasten coat for little pupil): "Did your mother hook this coat for you?"
Pupil: "No, ma'am, she bought it."

"Doris, when you wait on table tonight be careful not to spill anything."
Doris: "Don't worry, Ma'am--I know when to keep my mouth shut."

Rich Uncle: "I'm sorry you don't like your birthday gift, but I did ask you whether you preferred large checks or small ones."
Jim Hayes: "Yes, but how was I to know you meant neckties!"

Delores (after collision): "But I insist it was my fault."
Gentlemen Driver: "No, my dear lady, it was my fault. I could tell your car was being driven by a woman at least 300 feet away and I could easily have driven over into the field and avoided this."

"Of course, I'm not married," said she. "I'm nobody's fool."
"Then," said he, hopefully, "will you be mine?"

"Who's the absent-minded one now?" said Mr. Rahmann as they left the church one rainy night. "You left your umbrella back there, and I not only remembered mine but I brought yours, too." And he produced them from his coat.
His wife gazed blankly at him.
"But," she said, "neither of us brought an umbrella to church."

"Now in case anything should go wrong with this experiment," said Mr. Schlatter, "we and the laboratory with us will be blown skyhigh. Now, come a little closer, boys, in order that you may follow me."

CENTER LOCAL SCHOOL
MERCER

ADVERTISING

SELL YOUR LIVESTOCK

TO

VERYL CISCO

YOU MUST BE SATISFIED

ST. MARYS PHONE 5369

CONGRATULATIONS TO CLASS OF 51

From

THE ST. MARYS FERTILIZER CO.

We Pay Highest Market Price For Dead Stock

PHONE COLLECT ST. MARYS 6145

OWEN HALL

AUCTIONEER

NEPTUNE, OHIO

PHONE 1418 R CELINA R R 4

THE CELINA EQUITY EXCHANGE CO.

GRAIN FLOUR

FENCE FEED

SEED SALT

COAL AND FERTILIZER

A GOOD PLACE

TO BUY & SELL

PHONE 1303 CELINA, OHIO

CONGRATULATIONS SENIORS

AND OUR BEST WISHES
FOR THE FUTURE OF EACH OF YOU
FROM

HECKLER HARDWARE

CELINA, OHIO

COMPLIMENTS OF

THE COMMERCIAL BANK CO.

SERVING THE PUBLIC SINCE 1870

MEMBER FEDERAL RESERVE SYSTEM AND FEDERAL DEPOSIT
INSURANCE CORPORATION

COMPLIMENTS
OF

THOMAS

INSURANCE

AGENCY

PHONE--1239

CELINA OHIO

ROEBUCK'S ELEVATOR

BUYERS & SELLERS
OF

GRAIN HAY SEED FEEDS

NEPTUNE, OHIO PHONE 1324R CELINA

SHOES FOR THE
ENTIRE FAMILY

HEALTH SPOT SHOES

LEO H. GAST

SHOE STORE CELINA, OHIO

A. A. FISHBAUGH & SONS SEED FARM

FISHBAUGH

PRODUCERS PROCESSORS
DISTRIBUTORS OF FARM SEED

PHONE 1364 R CELINA, OHIO

THE CITIZENS BANKING CO.

CELINA LOANS OHIO

REAL ESTATE COLLATERAL CHATTEL

AUTOMOBILE PERSONAL

Member Federal Reserve System

Member Federal Deposit Insurance Corporation

COMPLIMENTS

MAURERS' OHIO

MENDON HARDWARE

LUTZ & CROW GARAGE

ACCESSORIES AND REPAIRING

STANDARD, GAS, OIL, & GREASE

NEPTUNE OHIO

COMPLIMENTS
OF
SPRIGGS
FURNITURE CO.
221 S. MAIN ST.
CELINA, OHIO

CUNNINGHAM
GENERAL STORE

GROCERIES HARDWARE
MEATS NOTIONS

PHONE 1324 W CELINA EXCHANGE

See Us For Stoves And Appliances

NEPTUNE OHIO

HALE

REAL ESTATE INSURANCE

LONG TERM FARM LOANS

116 EAST MARKET STREET

PHONE 1156W DAY PHONE 1286W NIGHT

CELINA, OHIO

AMSTUTZ HATCHERIES

CERTIFIED WHITE LEGHORNS and OHIO PROGRESSIVE REDS
World's Champion Layers

ALL-IN-CROSS, Bred like Hybrid Seed Corn

White Rocks and New Hampshires
Pullorum Passed

CELINA OHIO

VAUGHN HALL & SON

BUYERS AND FEEDERS
OF
LIVESTOCK

AGENTS FOR

BLIZZARD Ensilage and Roughage Cutters

PHONE 1418-R NEPTUNE, OHIO

COMPLIMENTS TO THE SENIORS OF 1951

ANSELMAN'S
JEWELRY STORE

Jewelry Watches Diamonds Sheet Music

110 North Main St. Celina, Ohio

J. G. WOLFE

NEW FERGUSON TRACTORS & IMPLEMENTS

NEPTUNE, OHIO

HEFFNERS GULF SERVICE

USED CARS

LUBRICATION

AUTO ACCESSORIES TIRES AND BATTERIES

MENDON OHIO

A Quality Product of Proven Performance Through

Extensive PFISTER HYBRIDS Research

CELINA R.R. 3 FLOYD SLUSSER AGENT

CONGRATULATIONS TO CLASS OF "51"

FROM THE FARMERS' ONE STOP STORE

JOHN DEERE EQUIPMENT

PURINA CHOWS APPLIANCES BABY CHICKS

PLUMBING FIXTURES & PUMPS

MENDON SERVICE CO.

MENDON PHONE 16 OHIO

SCHNARRE'S GARAGE

Bordens Ice Cream

Gas Tobacco Candy Pop

Oil Batteries Tires

ASSOCIATE FIRESTONE DEALER

Be Sure With Pure

NEPTUNE OHIO

ALBERT SITES

PARKER HOOSIER HYBRIDS

FEDERAL FERTILIZER

Phone 247-G
Route # 1

Rockford
Mendon

GADTOWN SERVICE STATION

HARDWARE AND ROOFING

FARM REPAIRS, ACCESSORIES, AND LUBRICATION

INTERSECTION ROUTE 33 ON CELINA-MENDON ROAD

R R #4 CELINA, OHIO

OTTO STEINBRUNNER

HI - SPEED

SUPER SERVICE STATION

CORNER OF MAIN & LOGAN PHONE 1617

When you deal with Otto

You deal with a Local Concern

PURDY & CISCO

AUCTIONEERS

REAL ESTATE BROKER AND SALESMAN

CELINA, OHIO

1332M PHONE 1324Y

STAFF OUT!

AUTOGRAPHS

Levon Sunderhaus

Joan Schlatter

Joan May Michaels "53"

Nepturne "I hope"

Betty Jean Rhyne "53"

Dorothy Kayler "53"

Myrna Baer "53" (at Nep I hope)

Esther Hecht "53" (at Nep I hope)

Betty Jean Slusser "53"

Chester Stephenson "52"

Bob L. Wolfe "53"

Dave Roether "51"

Guy Schmidt "51"

OUR YEARBOOK
WAS SUPPLIED
BY THE
INTER-COLLEGIATE PRESS
KANSAS CITY

DIPLOMAS
ANNOUNCEMENTS
CAPS AND GOWNS

Manufacturers Exclusively to the Schools of America Our 41st year

YEARBOOKS
PERSONAL CARDS
TREASURY OF WISDOM

STATIONERY

Elsie E. Bair

Hazel M. Yeary

Richard F. Garwick "56"

Russell H. Poor

Charlene Wurster "55"

"I hope"

Don Heppeard "52"

Marilyn Matthews "52"

Anne Piper "Honey" "54"

Ted Yevey "52"

Pete Ballinger "52"

Cora Vantilburg "51"

Nelva Langeman "Hope" "55"

Harry Kruger "53"

Dick Grimm "52"

Dale Schlatter "Coach"

James D. Hayes "51"

Ray Flore "51"

James Cunningham "51"

Bud Roether "51"

Doris Ballinger "51"

Esther Harms "51"

Joanne Marie Craft "55"

"Doc" Rahmann To "Becky"

Delores Rhyne "51"

8/26/2011
T 238568 5 8 00
HF GROUP - IN